RAINFALL
For Week ..... 1.48 in.
For Season ..... 25.35 in.

UKIAH REPUBLICAN PRESS

THE LEADING NEWSPAPER OF MENDOCINO COUNTY

TEMPERATURE
Maximum ..... 62 degrees
Minimum ..... 27 degrees

VOLUME LIII (Ten Pages) UKIAH, MENDOCINO COUNTY, CALIFORNIA, MARCH 5, 1930 NUMBER 41

UNCANNY FEATURES APPEAR IN A CLOVERDALE MURDER

A murder, having all of the earmarks of the old world, is baffling officers of Sonoma county and has the town of Cloverdale agog over the mysterious features surrounding the violent death of Vitale Giusti, cook in The Dante Hotel, Cloverdale.

MANY HERE KNEW VICTIM

The dead man is known to many Ukiah residents for whom he has cooked, what were always rated, the finest Italian dinners to be obtained hereabouts. The murder, for such it will undoubtedly turn out to be, took place some time between two and two-thirty o'clock Thursday afternoon.

DETAILS ARE PERPLEXING

As far as known facts are concerned there is as much to support a murder theory as to sustain one of suicide.

Here Is The Story.

The body of Vitale Giusti was found in his room in an outbuilding in the rear of the hotel. A cord around his neck had evidently strangled the cook to death. There was no indication of a struggle. At 2:40 o'clock Thursday afternoon Marshal James Ledford, of Cloverdale, was called on the phone and urged to get a doctor and hurry to the hotel, where it was said "Something Was Wrong." On arrival at the hotel the officer found Mr. Giusti lying on the floor in his room. Around his neck was a heavy cotton cord, drawn so tightly the cord was embedded in the flesh so deeply it could not be seen, except at the back of the neck. When the cord was cut it flew apart as the strain was released. The knot in the cord was at the back of the neck. It was a simple knot of the type most commonly tied and re-enforced with a single bowknot. Before the cord had been placed about the neck a dishcloth had been thrown over the head, and it was bound about the head and neck by the cord. The hands and arms of the dead man were relaxed and in natural positions, one arm at the side and the other across the chest.

Was Strangled To Death.

Dr. Byron L. Baldwin, of Healdsburg, made an examination and stated death was caused by strangulation. In his opinion, it is said, Mr. Giusti could not have tied the knot in the cord. The body lay in a position on the floor as though it might have been dragged in from outside, but there were no marks on the floor or outside the building to indicate it had been dragged. Circumstances indicate, if Mr. Giusti committed suicide he was completely insane at the time, although apparently normal a very short time before his death. Mr. Giusti, who had been employed at the hotel for a considerable period of time, was an extremely small man.

No Known Enemies.

Various peace officers arrived on the scene and began an investigation. Much information was elicited, but not sufficient to solve the mystery. A representative of the state who happened to be in this section, and a detective from San Francisco who was in Santa Rosa engaged on a murder mystery there, were at Cloverdle soon after the crime was discovered. The officers admitted they were baffled by various phases of the case. The investigation brought out the fact Mr. Giusti had no known enemies. He was not quarrelsome and had not been in trouble so far as could be learned. He was of a rather sunny disposition, but recently, so it was said, had on occasions talked as though life was not worth living. However, there was nothing about his actions during the day to indicate he contemplated suicide or any unusual action. He prepared the noon meal and then washed the dishes before retiring to his room.

No Disturbance Heard.

People about the hotel heard no sound of a struggle in the dead man's room, although many were about the grounds near Mr. Giusti's cabin nearly all the time. No strangers were seen about the place. Miss Tosca Giannecchini, daughter of the proprietor of the hotel, became alarmed because Mr. Giusti failed to appear at his accustomed time and trying his door found it locked. Procuring a key she unlocked the door and found the body on the floor. She summoned Marshal Ledford, who arrived before the body was cold. Mr. Giusti was still wearing his cook's apron.

Some Reasons For Suicide.

Reasons given which might have caused the man to commit suicide were the loss of a thousand dollars or so a couple of years ago in a bank stock in which he had invested. His father had also died in Italy about two months ago and it was said he felt keenly the death of Mrs. Giannecchini, wife of his employer. It was also said Mr. Giusti had been worried somewhat by ill health and had intended to have an operation, but felt afraid after the death of Mrs. Giannecchini. While he had lost a part of his fortune, he was not in hard circumstances. Within the past few days he had been planning buying an automobile and had applied for a driver's license.

Rope Came From Kitchen.

The rope which was bound about his neck was identified as a cord which had been used about the kitchen to support chickens which were being dressed. The dead man held a life insurance policy which is said to be void in case of suicide. Mr. Giusti was a very temperate man. It is said he drank very little, if at all.

It Was Murder!

Vitale Guisti, 45, whose body was found Thursday afternoon in his room at The Dante Hotel, Cloverdale, was knocked unconscious by a man concealed in the room, then strangled to death with a cord. Such was the theory definitely accepted by Sheriff Douglas Bills, of Sonoma county, after further investigation of the mysterious case, examination of the body and questioning of persons presumed to have knowledge of the movements of the hotel cook before he was slain.

Causes For Belief.

"It's plain murder," the sheriff declared in announcing he had definitely rejected the suicide theory to which he was inclined. Examination of the body showed a severe contusion on the head, in such a position is could not have been caused by Mr. Giusti's falling. A window shade in Giusti's room, which was down when 19-year-old Poncia Giannecchini opened Mr. Giusti's door and saw his body, was up when she returned with her cousin, Ethel Pardini, and other persons called by the girl within a few minutes.

Assassin Hid In Room.

The contusion on the head, officers believe, was caused when some person, concealed behind the door as Mr. Giusti entered to rest for a few moments, slugged him with some blunt instrument. Then, with the cook unconscious, his face and head were covered with a dish towel, the rope garrotte applied and the man strangled. That the slayer had intended to mutilate the body, but was frightened away before he could accomplish his object, is also believed by the investigators.

Who Drew Shade?

The circumstance of the drawn shade is also puzzling. Miss Giannecchini, receiving no response to the knock at Mr. Giusti's door at three o'clock Thursday afternoon, had obtained a key and opened the door. In the half-dark room, she saw Mr. Guisti's foot and part of his leg stretched out on the floor. In fright she fled to the hotel, got Miss Pardini and others, then returned to the place. When the young woman came first, she declared positively, the shade was drawn; when she returned with the others, it was up. Sheriff Bills and his deputies spent several hours going over the evidence and gathering clues. That startling disclosures had been discovered, which could not be made public, was intimated.

Coroner Found Wound.

Mr. Guisti's body is in the N. S. Cobb undertaking parlors at Cloverdale, pending further investigation. It was Undertaker Cobb who discovered the contusion on the head.

MORTUARY GOT CHAPEL ORGAN

E. A. Eversole, of Eversole's Mortuary, has had installed in the mortuary chapel a Reed organ to be used during services. The instrument is one adapted to chapels of the size of that in the local mortuary and was selected for Mr. Eversole by A. H. Bessler, organist in the Chapel of the Chimes, and was sent here with entire approval of the noted musician, recognized authority on such instruments.

SUPREME COURT FORMALLY DISMISSES CASE AGAINST GOLDEN GATE BRIDGE—ELECTION TO VOTE BONDS WILL BE THE NEXT MOVE

Every Step So Far Taken Has Been Declared Legal—Foundations Are Pronounced Ideal—Estimates Of Costs Show Structure Can Be Completed For Not To Exceed Sum Of $30,000,000

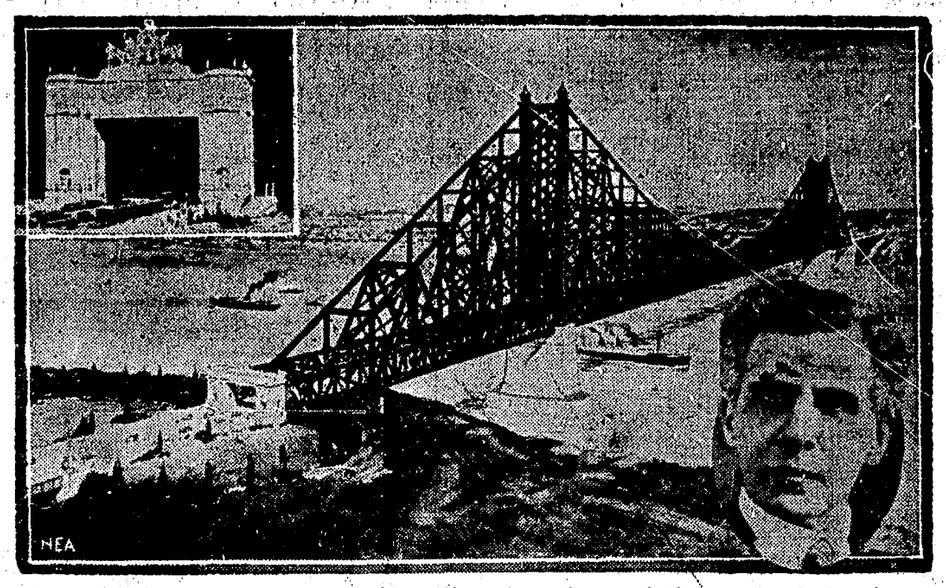

Artist's conception of the Golden Gate bridge. Upper insert is one of the portals of the giant span. Lower picture is that of Engineer Joseph B. Strauss, world famous engineer, who is in charge of the great undertaking.

A week ago Monday the United States Supreme Court indicated by questions directed to attorneys for the opposition of the Golden Gate Bridge and Highway District the appeal of Charles L. Crawford, of Ukiah, who, with others sought to have declared illegal the proceedings so far taken looking toward the building of a $30,000,000 bridge across the Golden Gate, probably would be dismissed for want of jurisdiction.

Appeal Is Dismissed.

The appeal by C. L. Crawford, of Mendocino county, attacking the state legislature's plan for a bridge district to construct the world's largest bridge across the Golden Gate, was formally dismissed by the supreme court in Washington Monday for lack of an important federal question.

The Washington Situation.

Mr. Crawford attempted by legal action to prevent formation of the Golden Gate Bridge and Highway District to build the structure, which will be the largest suspension bridge in the world.

Court Was In Doubt.

After Caspar Ornbaun, of San Francisco, counsel for Mr. Crawford, had presented his contentions, members of the court indicated they felt the controversy presented a question outside the jurisdiction of the court. The court said it would not be necessary to hear counsel for the other side. Attorney Ornbaun contended the California legislature in 1925, by amending the act of 1923, under which the district was organized, and by reducing the number of counties in the district from eight to six, had violated Mr. Crawford's constitutional rights. He added Mendocino county was interested in pressing the suit, but members of the court suggested the county was not shown in the records as a party to the litigation.

All Hopes Gone.

Final disposition of the extended controversy over the legality of the Golden Gate Bridge and Highway District clears the way for the realization of the long-hoped-for span across the Golden Gate. In declining to assume jurisdiction in the bridge case the United States Supreme Court swept away the last hopes of the bridge opposition, at the same time giving the bridge project a new impetus which it is confidently expected will carry it through to completion.

He Is Finished.

In a telegram to William P. Filmer, president of the board of directors of the Golden Gate Bridge and Highway District, Congressman Richard Welch, of San Francisco—In reality "Father of the Golden Gate Bridge" project—informed President Filmer Caspar Ornbaun, attorney for the bridge opposition, admitted he had gone down in defeat.

Opposition Is Through.

Congressman Welch's telegram said: "Mr. Ornbaun admitted to me that so far as further court action is concerned he is through."

President Filmer expressed his gratification at the result of the decision of the Supreme Court, which, he declared, hastens the way toward the completion of final plans for the bridge, their submission to the War Department and the holding of a bridge bond election during the coming summer.

Court O. K. Gratifying.

"The directors of the Golden Gate Bridge and Highway District at no time felt Attorney Ornbaun's contentions would be upheld by the Supreme Court. Every step in the formation of the Golden Gate Bridge and Highway District has been taken with the best of legal advice and its legality has been upheld in the lower courts. We are gratified, however, the litigation has been finally disposed of and feel we now are in a position to go ahead with the great project intrusted to us without further hindrance."

To Set Election Date.

At the meeting of the board of directors on Wednesday next the date for holding the bond election will probably be set. San Francisco county will bear 85 per cent of the bonds. Other counties in the district are Marin, Napa, Mendocino, Del Norte and Sonoma, which counties will bear 15 per cent of the bond issue guarantee, divided among them.

Size Of The Bridge.

The proposed bridge will have a 4200-foot span between main piers, with approach spans of about 1300 feet. It will be of the complete suspension type, similar to the Hudson river bridge at New York. The piers will rest in 50 or 60 feet of water, more than a quarter of mile from shore and will extend 150 feet above the bay with steel towers of 759 feet, giving a total height of 950 feet.

Ample Clearance Provided.

The main span will be more than ample clearance to any vessel afloat. Government property will be used for both land approaches, the Presidio on the south and Fort Baker on the north.

25 Cents Saves Man 35 Dollars

Perhaps the most enthusiastic booster for Republican Press ads this week is C. A. Gordon, employe of the B. L. Cleland Furniture Company who recovered a pair of eyeglasses, which cost him $35, for the small sum of 25 cents. The glasses were picked up on the sidewalk before the Savings Bank of Mendocino County Monday by Mrs. I. Carbine, who brought them to The Press office. The efficacy of Republican Press classified want ads did the rest. It will pay you to investigate the small cost of Republican Press classified ads and the tremenduous returns on your money if you have anything to sell, rent, trade, lease or recover.

OLD MILL SCRAPPED

About 400 tons of scrap iron will be removed from the old mill at Howard creek and shipped to San Francisco.

LEGION GIVES A BENEFIT DANCE

Saturday Night's Attraction At Dreamland Is Alluring

Saturday night, at Dreamland Auditorium, it is expected the benefit dance being arranged by the Drum Corps of Lewis White Post of the American Legion will be greeted by a full house. Overflowing good measure in entertainment is promised with exhilirating rhythm by the popular Dreamland dance orchestra.

A Cause Meriting Support.

The members of the drum corps have been to a big expense in purchasing equipment with which to make their creditable appearance and the funds derived from the dance Saturday night will be used to defray the cost. Keep in mind the fact the drum corps of our home town is sponsoring the event and lend your presence to the dance at Dreamland Auditorium Saturday night.

Citizens Mentioned For Town Trustees

About the city the names of F. A. Yates, Walter Sandelin, E. A. Eversole, C. R. York, H. L. Bergstrom, Chas. H. Crawford, Harry Hilts, Guy Redwine, Floyd Banker, F. M. Wilson and others are being mentioned as prospective trustees. Nominating petitions may be filed up to March 25. Yesterday C. R. York, C. H. Crawford, H. L. Bergstrom and Harry Hilts filed their petitions.

Aviator Pettis Makes A Remarkable Throw

Lieutenant Edward Pettis flew an army plane here Saturday and while passing over the city dropped a note to his sister-in-law, Miss Virginia Herron, who resides at the R. H. Bellamy home in North State street, and then departed for Lakeport, from which city he made the return flight to Crissy Field at San Francisco. Those who watched his air maneuvers here stated thenote, to which was attached a rod bearing a red flag, fell directly and with precision, into the garden of the Bellamy home. This ability is required of all army air pilots in the course of their duty.

School Play Surely Will Be Enjoyed

The high school production of "The Peekaboo Lady" to be produced by the junior class at the high school auditorium, Friday, will be a real treat. The story told is an enjoyable one and the young thespians are clever in their parts.

ST. PATRICK'S DAY DANCE

Interest in the Irish holiday would not be complete without the annual St. Patrick's Day dance of the Catholic Ladies League to be held Saturday evening, March 15, at Dreamland Auditorium.

Mrs. Ed Stoddard, of Piercy, is a guest at the home of her sister, Mrs. Mark F. Potter, in West Perkins street.

LIKE FATE BEFELL MURDERED MAN AND MAIN WITNESS AT THE TRIAL

Victim Of Old Feud Was Allowed To Remain In Yard And Become Mutilated By Hogs—Aged Woman, Who Saved Murderer, Lost In Hills, Frightfully Disfigured By Wild Animals

A gruesome prank fate played in the death of aged Harriet Powell, who, after disappearing from her home in the mountains was found dead by Sheriff R. R. Byrnes and Lawrence Tracy 10 days ago in the Spy Rock country.

Saw Brutal Killing.

It will be recalled it was Mrs. Powell's evidence that probably saved Horatio Patton from being hung for the killing of Edward Tracy a year ago. Mr. Tracy was murdered just outside the yard of Mrs. Powell and his body allowed to remain there and become mutilated by hogs. Curiously enough, when Sheriff Byrnes found the body of the unfortunate old lady, who had been so sorely beset by tragedies, hogs or coyotes had frightfully disfigured her face.

A BIG ATTRACTION

A gala midnight show, to usher in one of the best film show engagements of the year, will be held at The State Theatre Saturday night, March 15. Watch The Republican Press next week for full particulars.

CLASSY MARIN QUINTET HERE

Fast Basketball Will Be Played On Local Court Tonight

The Mendocino county casaba-tossers, leaders pro tem of the Redwood Empire Basketball League, will face their toughest assignment of the season tonight when they are scheduled to meet the powerful Marin county outfit at the local court.

Have Star Leaders.

The southern aggregation, led by Bob Carson, former University of California court star, has bowled over some mighty strong teams this season, and is conceded an even chance of copping the title of California's newest basketball league champions.

Many Are Expected.

Tonight's game will be called at 7:30 o'clock and a good crowd will surely be on hand.

POPULARITY A DRAWING CARD

Lady Flew From Portland To Buy Buick In This City

Enthusiastic boosters for Buick automobiles are numerous hereabouts, both by reason of the fact of the excellence of the car and the popularity of the local agent, Floyd Banker, but, taking both facts into consideration, it isn't every day a purchaser will fly from Portland to take delivery of one of the popular models through the Banker Agency here.

What Lady Did.

That is exactly what happened last week when Mrs. Otto Miller, of Portland, flew from that city to Oakland in five hours aboard a 12-passenger Fokker plane and then made a hurried trip to this city to take delivery of a handsome Buick coupe which she drove back to Portland the following day. Mrs. Miller is a former resident of Ukiah and a sister of Mrs. Arthur Romer, of this city, with whom she was a guest during her brief stay here. It was Mrs. Miller's first ride through the air and she is very enthusiastic over the pleasure it afforded her.

Condition Unchanged In Jack Harvey's Case

Still in a coma after four weeks, Jack Harvey, 14-year-old son of Mr. and Mrs. H. T. Harvey, is being closely watched by doctors and nurses. There are no new developments in the case of the lad, who is being fed regularly through a tube. The operation performed last week by Dr. Sterling Bunnell, famous specialist of San Francisco, in an effort to relieve pressure on the brain, proved unavailing as no pressure was found, although the condition of the brain itself was not considered satisfactory.

Music Instructor's Resignation Is In

A. J. Berg, appointed last year as music instructor in the Ukiah union high school at a salary of $2200, resigned his post, the same to be effective March 1, and together with his family is making arrangements to leave the city. Mr. Berg was also employed as instructor of music in the Ukiah elementary school but this service was discontinued several weeks ago by the board of trustees. F. Saari, local musician, is acting as temporary instructor in band and orchestra at the high school until a successor for Mr. Berg can be secured.

HELP GOOD CAUSE

If you purchase a ticket to the benefit ball to be given by the Loyal Order of Moose at the Ukiah grammar school auditorium Saturday evening, March 15, you will aid in improving the Civil War veterans' lot at the Ukiah cemetery. Funds derived from the dance will be used for that purpose.

WAS IN CITY HOSPITAL

Mrs. George Dane, one of the efficient and accommodating members of the sales force of the Ukiah Farmers' Club, is back on duty following a stay of several weeks in San Francisco, where she submitted to an operation for goitre.

GREAT STORES ARE SATISFIED

Montgomery Ward Co. States Newspaper Advertising Pays

There can be little doubt about the value of good newspaper advertising in the minds of Montgomery Ward & Company retail organization, when the following facts are known: A statement by W. L. Stensgaard, general sales manager of the Montgomery Ward & Company retail stores, informs the public the company spent more than $3,000,000 in 1929 for local newspaper advertising. The expenditure for 1930, according to the present budgets by stores, will nearly double the 1929 expenditures.

Nothing Like It.

Mr. Stensgaard further states: "We have real confidence in the ability of good local newspaper advertising to bring us a marked increase in sales for 1930. It is through our present newspaper circulation we can reach more than 7,000,000 people with any single day's advertisements in all stores. Such circulation certainly places our values and service before the American public in a most accurate and instantaneous manner. Good newspaper advertising used consistently, becomes a vital asset to any merchant, either independent or chain."

Barn And Hay Was Destroyed By Fire

The large barn at the rear of the Carl Larson home, north of the city limits, used for a number of years to house the Hanson dairy herd, was completely destroyed by a fire which broke out Thursday evening at 10 o'clock. The barn was rented by John Banty, who is said to have had three tons of hay stored inside, which was covered by insurance. A family cow and a horse were taken from the burning structure shortly after the fire was observed. The Ukiah Fire Department answered the summons promptly, but owing to the fact the nearest fire hydrant was too far away were unable to do much but protect adjoining property.

BISHOP COMING

In observance of Ash Wednesday services were held this morning in Holy Trinity Episcopal church. Sunday, March 16, Bishop W. Moreland, of the diocese of Sacramento, will be here to confirm a class of six.

FLOYD BANKER IS OPERATED ON

Floyd M. Banker, of the Ukiah Auto Supply Co., is in Letterman Hospital, San Francisco, for observation, preparatory to undergoing an operation for hernia. Mr. Banker has been suffering some time from his ailment and decided last week to undertake the ordeal at this time. While the operation is a serious one, Mr. Banker is hopeful of an early recovery, in which he is joined by all who know him.

Issued Wednesday
$2.50 a Year
$1.50 Six Months
10 Cents Single Copy

The PRESS EDITORIAL PAGE

A. R. O'BRIEN
Publisher

THE TRUTH "—is also found in frank confession of error."

PAPER PROFITS

He had a fortune tucked away,
If only he had sold in May.

Instead of selling in July
He thought it was the time to buy.

September found him on parade
Boasting the money he had made.

October saw the market crash
The banks demanded ready cash.

For cash the brokers telephoned
And sold the stuff he thought he owned.

December, with these lessons learned
Back to his job the man returned.

LESSONS

No man possesses bonds or stocks
Until they're in his safety box.

However fair the prospect looks
Don't count the profits on the books.

The only thing banks understand
Or ever count, is cash in hand.

Nothing is worth a dollar more
Than what you have to sell it for.

AN UNFAIR DEMAND

THIS NEWSPAPER has ever been in step with The Santa Rosa Press-Democrat on all matters connected with the building of the Golden Gate Bridge, but when The Press-Democrat approves a suggestion made by Director of Public Works B. B. Meek that "before the State participates in the cost of building highways or approaches to the proposed Golden Gate bridge, there must be an understanding to the effect that when the structure is paid for, it will be thrown open to the free use of the public," this page comes to a point where it is not in accord with the policies of our Sonoma fellow publisher.

The counties forming the bridge district from the first have gone on the theory that, after the bridge, through the collection of tolls, had paid for itself, whatever revenue derived from the traffic over the bridge, —after meeting the cost of operating and maintaining the structure—might be left, should be turned, in proper proportion, back to the counties which financed the bridge, through the loaning of their credit.

The owner of this newspaper, a member of the Golden Gate Bridge and Highway district from Mendocino county knows, the understanding was any surplus of earnings there might be, after the bridge had been paid for by toll earnings, should be divided among the original counties backing the bridge project. He has told this to the citizens of this county and it has so been printed in The Press. Taxpayers in all of the other counties of the district have undoubtedly been advised along the same lines.

To now attempt to do anything else should not be thought of for a moment.

Director of Public Works Meek should not have attempted to drive a bargain at the conference. When the Golden Gate Bridge is completed the State Highway Commission cannot, even should it so desire, refuse to construct the most ample system of highways to the bridge heads on the San Francisco and Marin sides of the Bay. The public clamor would be so mighty no intimation of delay would be tolerated.

The original plans of the bridge board should not be altered in any way. The counties that loaned their credit to build the bridge should, (although, of course the tolls may, from time to time, be lessened,) derive the benefits their faith in the bridge entitles them to.

MAN'S BEST FRIEND

HERE IN UKIAH there is being developed a hostile attitude toward dogs and horses. If a horse strays from its pasture and is seen browsing along the highway, a clamor arises it should be taken up by a pound master and killed. The horse may have been neglected, left without food or water, but this is not taken into consideration. A dog may, as dogs will sometimes do, take it into his head to go about visiting other dogs, but, even if he does, that does not entitle him to be taken up and gassed. In his tribute to the horse, Lord Sherbrooke said:

"Soft lies the turf on these who find rest
Beneath our common mother's ample breast
Unstained by meanness, avarice or pride,
They never cheated, and they never lied.
They ran, but never betted on the race,
Content with harmless sport and simple food;
Boundless in faith and love and gratitude."

And then the author turns to man and adds—

"Happy the man, if there be any such,
Of whom his epitaph can say as much."

Along this line a southern editor, J. B. Parker, of The Conway County News comments:

"A horse and a dog are naturally companionable and trustful, and it's only when their treatment is cruel that they become viciously inclined. Man, in his boyhood days, is like his two favorite animals, but if as he grows into maturer years his associates and habits become questionable his manhood will be seried by the vicissitudes which he indulges. Happy, indeed, if every man's life will merit Sherbrooke's tribute to the horse."

ON OLD AGE

BACK IN Washington a former Congressman W. D. Jamieson is now conducting a news bureau which he runs under the title of "The Window Seat." The other day he sent out a story on the fatal illness of the beloved former President, William Howard Taft, and in part of his article there is found the following: "My Mother and I were talking about Justice W. H. Taft at our breakfast table three or four mornings ago and, quite naturally, the talk turned to the subject of growing old. During the conversation Mother stopped a moment, thinking, and quoted this verse to me:

"Ere I am old, oh let me give
My life to learning how to live;
Then shall I meet with willing heart,
An early summons to depart,
Or find my lengthening days consoled
By God's sweet peace when I am old."

Isn't that a pretty thing? She recited some more of it, but didn't have any idea who wrote it. Mother learned it 70 or 75 years ago. This shows how things we learn when we are young stick with us.

Smile Awhile

THE NEW OMAR KHAYAM

When Omar Khayam said that He could Dine
On a loaf of Bread and a Jug of Wine,
With Her Beside Him and be Satisfied
Out in the Desert with an All Night Bride—
He meant that he Liked the Greasewood smell
And the Long Hot Days that Feel Like Hell—
The Red Sunsets and Cool Moon Light
And the Soft Sweet Air of the Desert Night
And the Dim Faint Trail that Led out to
The Queen of the Desert and His Rendezvous.

Old Omar Khayam was the Head of his Klan
And he Lived his Life on an Easy Plan—
With His Girls and Wine and a Big Silk Tent—
My, Oh My! * * * What a Life He Spent!
For old Omar Khayam was a Luxurious Brute
Who Liked the Juice squeezed out of the Fruit—
And Out in the Desert with his Turtle Dove
He Learned All There Was of Living and Love
On a Summer's Night 'neath a Mesquite Tree
With a Sweet Little Arab on His Knee—

Old Omar Khayam was Some Hum Dinger Man—
The Bell Ringing Chief of the Khayam Klan,

The Desert is Here like it Always Was—
But you can't Khayam Any More—Because
In these Dry Days when the Wine is Taboo
Sheiks of the Desert don't know What to Do;
Bread without Wine hasn't got the Verve
And Sheiks of the Desert have lost their Nerve.
The Omars all Long for the Good Old Days
When Life was a Game and Played Three Ways—
When the Living was Easy—and Love Ran Loose—
And the Doves of the Desert a Good Excuse.

Now if You are One of the Khayam Klan
With Any Idea that You are Some Man—
If You're Full of Life and Not Half Dead—
DON'T Hunt the Doves and Forget the Bread.

County News

Considerable progress is being made on the development of the park at Little River.

Lewis White Post No. 76, American Legion, at Ukiah, has one of the crack Drum Corps of the state.

Some hop contracts at 14 and 15 cents a pound are being made.

Redwood Valley is fast developing as a poultry center.

If you fail to read The Republican Press you will not get all of the news of Mendocino county.

The High School band, Fort Bragg, put on a show Saturday which drew a lot of favorable comment.

Charles Gavini died following an accident which befell him last week in the Ten Mile woods.

Mendocino county is ideally adapted to the raising of Jerusalem artichokes, agricultural experts state.

Ukiah high school basketball players last week took their Fort Bragg rivals into camp in a game played on the coast courts.

Mendocino county voters should not forget to support a Mendocino county man for the assembly.

Mrs. Eva Dugan, former Fort Bragg resident, was the first woman to be hanged in Arizona, meeting death last week.

The log chute at the Caspar mill is being repaired and water in the pond let out.

The Mendocino school district taxpayers voted upon the question of issuing bonds for a new school house March 3.

Classified advertising in The Republican Press rarely fails to get quick, satisfactory results.

Approximately $200,00 state funds have been turned into Mendocino county for school purposes.

The Ukiah Dispatch-Democrat is putting on an excellent community page in Ukiah.

The Greenwood Civic Club is shortly to put on a play for community benefits.

Senator F. C. Handy states relocation of the Hopland-Cloverdale highway will leave Hopland on the highway as at present.

Ben Noonan, who at one time operated the C. S. Howard ranch near Willits, died suddenly last week in Sonoma county.

Report has it W. W. Ware, of Fort Bragg, may shy his bonnet into the political ring shortly.

Most of the towns about the county are getitng their baseball teams in line for the coming season.

Ukiah is shortly to boast a modern Turkish bath parlor.

Willits' building operations exceed those of a year ago this time.

HEAVY ON SUGAR, PLEASE

Diner (who has ordered tea)—What do you call that stuff anyway—tea or coffee?

Waiter—What does it taste like?

Diner—Paraffin.

Waiter—Then it must be tea—the coffee tastes like gasoline.

* * *

NOSTALGIA, THAT'S MAH NAME

Sambo, who had several weeks' hard life on a French battlefield, was asked by an officer: "Where are you from, Sambo?"

"I'se from Alabama, boss," said Sambo; "and if I ever get back there again, I'll never be from there no mo', boss."

* * *

PUNCH THE MAILMAN

Boxing Instructor (after first lesson)—Now, have you any questions to ask?

Beginner (dazed)—Yes; how much is your correspondence course?

* * *

NATURALLY

School Teacher—If a farmer raised 1700 bushels of wheat and sold it for $1.17 a bushel, what would he get?

Little Boy—Automobile.

* * *

BUT IT'S MORE BLESSED

Slathers—I understand your daughter is taking great pains with her singing.

Bangor—"Taking" is not the right word. "Giving" would be better.

* * *

BAD TO WORSE

"You say that financial troubles brought you here?" asked the hospital visitor. "How did it happen?"

"I was crossing to the other side of the street to avoid one of my creditors and happened to see another creditor on that side. While I was trying to escape a car hit me.

Miss Laverne Kistler of Redwood Valley was a business caller in town Wednesday.

Mr. and Mrs. C. T. Smith, of Fountain, and Mr. and Mrs. C. M. Avery, of Hopland, were in town last week to attend the show at the State Theatre.

Radio cannot reproduce perfect tone unless it is perfect in every function, perfect in every detail of construction. No radio in the world, at any price, compares with

VICTOR RADIO R-52
Victor Radio in a luxurious period cabinet. Equipment same as R-32; cabinet of rare and finely-wrought woods.

Victor Radio

in Purity of Tone. Let your own ears convince you. Free Home Demonstration.

P. H. JOSEPH

The Jeweler

Attend the Legion Drum Corps Dance at Dreamland Auditorium, Saturday, March 8

Dry Weather Makes Valley Feed Scarce

The depot agents along the line of the Northwestern Pacific Railroad Company in Mendocino, Sonoma and Humboldt counties are receiving numerous inquiries from the farmers of the San Joaquin valley regarding available pasturage for livestock, particularly sheep. Owing to the long drought in that section of the state feed is short and the stockmen want to move their flocks to better pasture. Anyone with pasturge for rent may otbain further information from Harry Pauli, agent of the Northwestern Pacific Railroad Company here.

Mrs. Inez McCoy, former resident of Hopland but now residing in San Francisco was a visitor in Ukiah last week while guest of relatives at Hopland.

Mr. and Mrs. Robert L. Buckman, of Hopland, were business visitors to Ukiah Thursday.

M. Larsen and family of this city were registered at a Santa Rosa hotel during the week.

QUICK RELIEF FOR COUGHING SPELLS

Famous Prescription Stops Them Almost Instantly

The phenomenal success of a doctor's famous prescription called Thorine is due to its double action. It immediately soothes the irritation and goes direct to the internal cause not reached by patent medicines and cough syrups. The very first swallow usually stops even the most obstinate cough.

Thoxine contains no harmful drugs, is pleasant tasting and safe for the whole family. Sold on a money-back guarantee to give better and quicker relief than anything you have ever tried. Ask for Thoxine, put up ready for use in 35c., 60c., and $1.00 bottles. Sold by Gibson's and all other good drug stores. (Advt.)

Potatoes Cost State Large Sum Annually

Last month the state of California paid $2.75 per hundred for the potatoes that were used to feed the inmates of the Mendocino State Hospital. It is interesting to note the state purchased more than 196½ tons of potatoes at a cost of $10,492 with which to feed its charges in the various institutions. With the exception of the Stockton State Hospital, where the cost was $2.37 per hundred pounds the price was the same paid as here.

P. W. Handy left last week for Petaluma where he was a guest several days at the home of his daughter, Mrs. H. A. Jepsen and family.

Backache

If functional Bladder Irritation disturbs your sleep, causes Burning or Itching Sensation, Backache or Leg Pains, making you feel tired, depressed and discouraged, why not try the Cystex 48 Hour Test? Don't give up. Get Cystex today at any drug store. Put it to the test. See how fast it works. Money back if it doesn't bring quick improvement, and satisfy you completely. Try Cystex today. Only 60c.

SAN FRANCISCO
$1.50 TURPIN HOTEL to $3.00
Free Garage
Free Yellow Taxi
17 POWELL STREET AT MARKET
The Heart of the City
T. E. FARROW W. M. SELL, Jr.

Personal Mention

E. H. Maize, representative of the interests of Mrs. Amy Requa Long at Willits, was a business caller in town Friday.

Attorney Frank W. Taft, of Willits, was attending to legal matters in town Friday.

Harold Rogers, garage owner of Willits, and John Quinliven, also of Willits, were in town Friday for a few hours.

Mrs. J. R. Thomas is home from a visit of several weeks at San Francisco where she resided many years previous to her marriage.

William Cameron and George Marks returned last week from a motor trip through Oregon and Washington.

Dr. T. B. Ricks was here from Eden Valley Saturday on a business mission.

Mr. and Mrs. George Vevoda had as recent guests Mr. and Mrs. Frank Hood, of San Francisco.

Mr. and Mrs. Reginald Grant and Mrs. Mayme Green passed a recent week-end in Shasta county where they visited relatives.

Harry Ubani and Gus Ehlner, of Elk, were week-end visitors here recently.

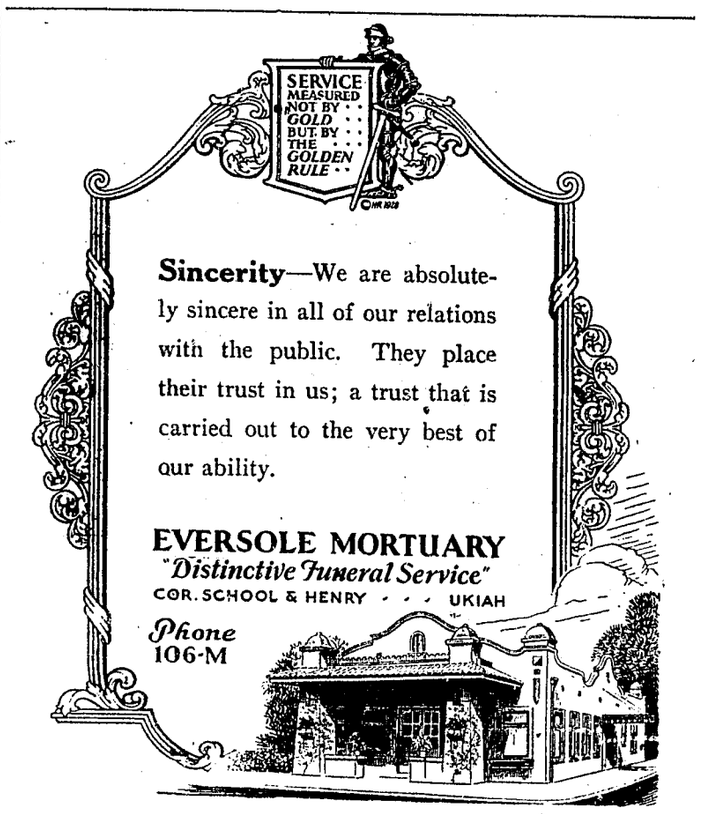

STATE Theatre

J. C. PENNEY CO. FASHION REVUE

LIVING MODELS

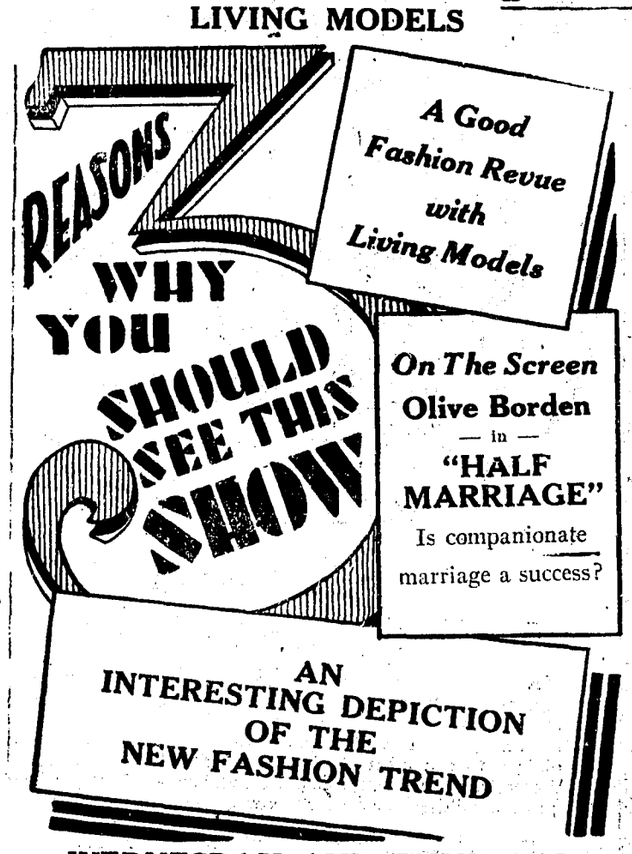

WEDNESDAY AND THURSDAY
March 12 and 13, at 8:30 P. M.

SATURDAY ONLY

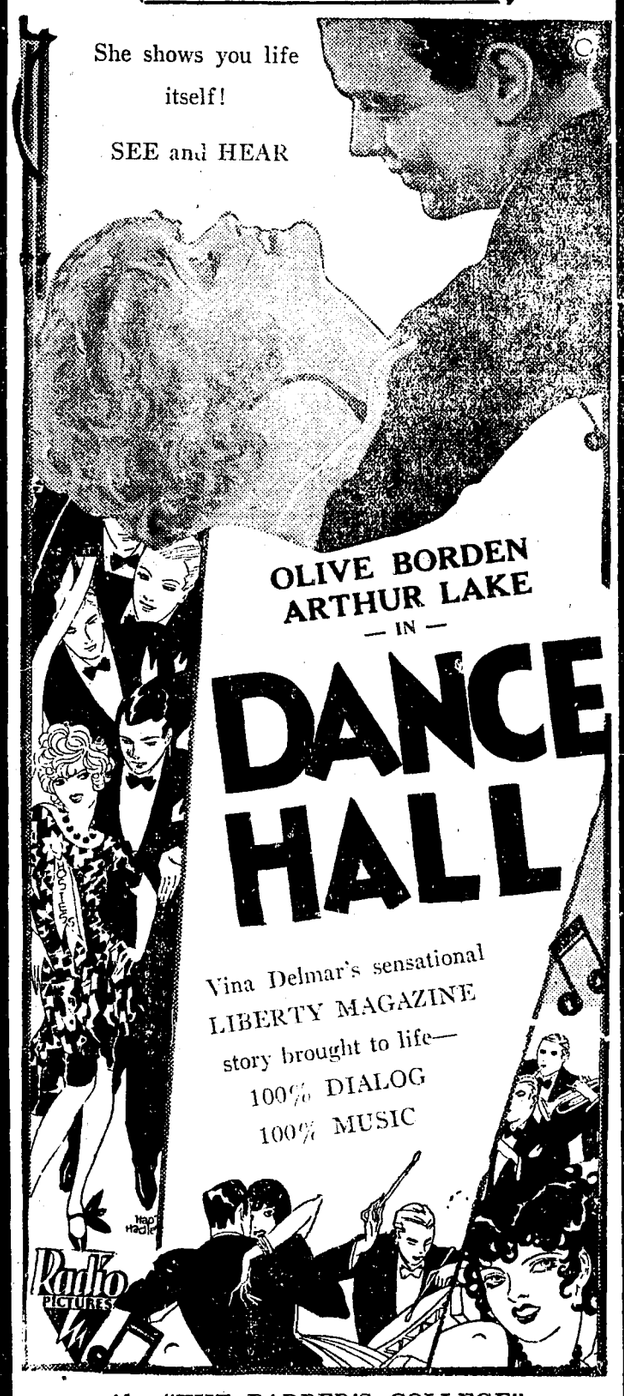

Also "THE BARBER'S COLLEGE"
"ROMANY LASS," a Sound and Color Classic
Sound News Audio Review

Reserved Tickets *for the* MIDNITE FROLIC *Saturday March 15*
NOW on sale at Box Office

The Grand Armada of Joy Steams Into Port!!

All the gobs and their sweethearts—
off on the year's grand joy-bender . . .
Don't miss the big festival of laughter,
song and sailor love!

RADIO PICTURE'S
wonder show of gobs and girls

"HIT THE DECK"

with
A NEW AND GREATER STAR
Jack Oakie
and a thousand others!

Singing
Talking
Dancing
Technicolor!

Also Short Talking Features

WEDNESDAY
THURSDAY
FRIDAY

HEAR BEBE SING:
"Until Love Comes Along"
"Night Winds"

Sunday Monday Tuesday
THREE SHOWS SUNDAY
At 2—7—9 P. M.
Admission 10c—50c—65c

Added Attraction

HOW WOULD
YOU
Like To Own This
PHILCO
Balanced-Unit RADIO
SCREEN-GRID
All-Electric Radio?

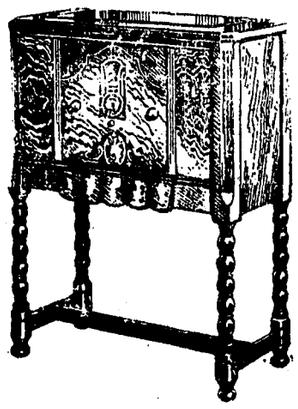

HERE'S HOW!
Attend The
GALA MIDNIGHT FROLIC
Saturday, March 15
at 11:15 p. m.
AND SEE

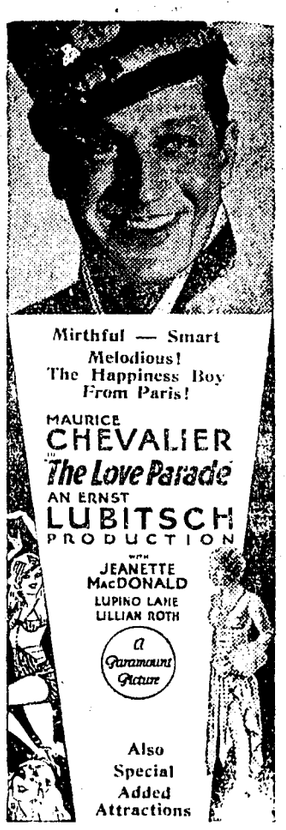

Be the lucky one in the audience *at the*
GALA MIDNIGHT FROLIC
to be presented with this

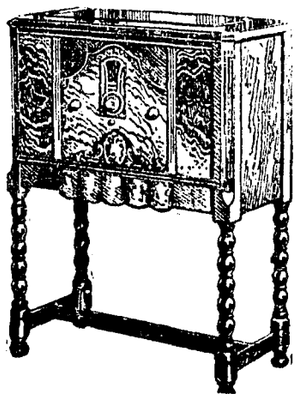

Wonderful Radio

Reserved Tickets On Sale At Theatre

Society and Club Events

By Marie Hinton Rea

OPPOSE REDISTRICTING

Federated clubdom will be interested in an action taken last week by the Sonoma County Federation of Women's Clubs which organization has gone on record as opposing both the plan of elimination of the district unit in the California Federation of Women's Clubs and the division of the state into district groups classified as city and rural districts. The question of re-districting the state will be decided at the 1931 convention of the California Federation of Women's Clubs and in the meantime a committee selected at Santa Cruz last year will study the problem and be ready to report back to the state body next year. The San Francisco District, of which Ukiah is a part, is represented on the revision committee by Mrs. Edward Dexter Knight, of San Francisco, and Mrs. Amelia Bedford, of Vallejo. The matter will probably come up for discussion before the spring convention of the Mendocino County Federation of Women's Clubs and in the event it does Mrs. W. L. Sales of Petaluma, state recording secretary, will give a resume of the recommendations for changes in the existing by-laws.

DEGREE CONFERRED

Friday evening Abell Lodge, F. & A. M., conferred the third degree after which a supper service was enjoyed. Willits visitors here for the ceremony included A. B. Guslander, master of the Willits lodge; Ray Johnson, senior warden; Eli Wonacott, junior warden; O. Roelle, Chas. Zbinden, L. P. Anker, Amos Branscomb, Bert Ducker and Lewis Burger.

TO EXHIBIT RELICS

The Kosmos Club is completing plans for an exhibit of antique furniture and bric-a-brac which will be on display at the clubhouse in West Henry street on Thursday afternoon, March 27. The community boasts a great number of interesting collections of antiques and the afternoon will be a very enjoyable one. Grace Emery, Mrs. L. H. Foster and Mrs. M. D. York are in charge of the plans.

DE MOLAYS INITIATE

Members of Santa Rosa Chapter Order of De Molay chartered a special bus for a trip here Saturday evening to confer the first and second degrees of their order upon 17 candidates of this city. The visiting De Molays included 31 members and three advisors among whom were Roy Le Baron, master counsellor of the Santa Rosa order. A banquet was served prior to the initiations at the Masonic Temple. Santa Rosa is reputed to have one of the best De Molay degree teams in the state and the reputation was well sustained Saturday evening. Local boys who received the degrees included Everett A. Ingram, Walter O. Buckholz, Joseph W. Rea, Stanley L. Rea, Myron W. Brazier, Donald C. Bull, Ralph J. Scholl, Douglass L. McCorquodale, August S. Youngreen, Wilburn L. Brown, Arvo A. Ulvila, Marvin W. Ford, Donald W. Weger, John K. Martensen, Floyd J. Hawn, Herman R. Rutter, Frank M. Branson.

KOSMOS CLUB

A Colonial Tea was enjoyed by Kosmos Club members Thursday afternoon at the regular meeting at their clubhouse in West Henry street. Mrs. Donald McPeak presided. Patriotic decortions and the singing of patriotic songs were features of the historic observance. A report on the recent luncheon held at the Western Women's Club in San Francisco in honor of Mrs. John Sipple, president of the General Federation of Women's Clubs, was given by Grace Emery. At the meeting next week the annual guest day of the club will be held.

CHARM TO FEATURE SHOW

Rehearsals for the operetta, "My Maid On The Bamboo Screen," to be staged by the Choral Section of the Saturday Afternoon Club, are going on regularly. Mrs. Thelma Saari, well-known local musician and stage director, is at present coaching the cast, which includes a chorus of singers and dancers. Mrs. Alfred Pioda is director of the choral section of the club and conceived the idea of staging the tuneful melody which will be produced at the high school auditorium late this month.

CULTUS CLUB

Two interesting papers on birds read by Mrs. Mary Orr and Mrs. Jas. Elder, held the close attention of Cultus Club members at the regular meeting of the club Tuesday evening of last week at the home of Miss Mary Purdy in North Oak street. Roll call responses were short sketches of famous naturalists. Following the program the club adjourned to the home of Mrs. Winifred Mitchell, in the vicinity, where supper was served at tables attractively adorned in spring bloom. Miss Evelyn Dalton presided at the meeting. Guests of the evening were Mrs. Carl Purdy and Mrs. May Beckley, of this city, and Mrs. Thomas Tutt, of Petaluma, mother of Mrs. Keith C. Eversole.

HIGH SCHOOL CARNIVAL

The annual carnival of the Girls' League of the Ukiah union high school will be held Saturday evening, March 15, at the school gymnasium. Preceding the carnival there will be a parade scheduled to take place at two o'clock which will prove a revelation of the ingenuity of the members of the organization. Committees named for the event last week include: Food—Maxine Squires, Helen Elliot, Hazel Hopper, Felice Hofman; Sideshows — Helen Kinsey, Georgia Wenglein, Mary White, Millicent Edwards, Marjorie Smith; Program—Verle Patton, Janette Edwards, Mary Smith, Juanita Elliot, Frances Moulton; Advertising—Polly La Porte, Norma Thurston, Alice Gillogly and Frances Walden.

DISTINGUISHED GUESTS

Professor and Mrs. P. J. Heffner and son, of New Jersey, were guests in the home of Mrs. and Mrs. A. G. Ring recently. Professor Heffner is from the laboratories of the American Telephone & Telegraph Company Bell System in New Jersey and has been making a tour of the Pacific Coast lecturing at state universities on scientific matters of peculiar interest in his important work. The distinguished scientist is a boyhood friend of Mr. Ring who, upon learning of the presence of Mr. and Mrs. Heffner in San Francisco, invited them to pass the week-end here.

INFORMAL BRIDGE

Mr. and Mrs. A. L. Harris were hosts at an informal supper and bridge party Sunday evening at their home in North School street which was greatly enjoyed by a circle of close friends.

Attend the Legion Drum Corps Dance at Dreamland Auditorium, Saturday, Mar. 8

A GROCERY STORE — For Groceries
A DRUG STORE — For Drugs
A CLOTHING STORE — For Clothes
and
A Shoe Store—
For Shoes

And this is why you should consult
HORNBROOK'S
For SUPER-FOOT SERVICE

The only exclusive SHOE STORE in Lake and Mendocino Counties

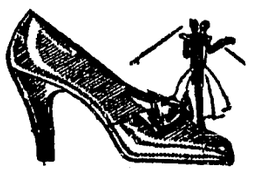

A new number in
BEIGE CLAIR
The new Pastel shade for Spring

Happy Feet For All The Family

HORNBROOK'S
Brownbilt Shoe Store
UKIAH

W. K. DAVIS, Mgr.

212 North State Street Phone 263

Folks like to say "I bought them at the Shoe Store"

ANNOUNCING
our new
contouration
TREATMENTS

Truly revolutionary achievement in Beauty Parlor service, by which we can now

1 Beautify the contour.
2 Smooth out facial wrinkles and lines.
3 Correct dry skin and coarse pores.
4 Remove double chins and fatty lumps.

A new external method — safe, delightful, inexpensive, certain — that accomplishes formerly unattainable results

Inquire about Contouration today!

YOUR CHOICE OF THREE PERMANENTS

Duart
(Which gives the ringlet ends)

Realistic
(The soft, wide, wave)

Leon Oil
(The flat marcel)

THE ONLY SHOP IN THIS CITY WHICH CAN GIVE YOU THIS CHOICE

Every Wave Guaranteed

Finger Waving, Paper Curls, Marcelling, Shampooing, Manicuring, Dyes, Scientific Scalp Treatment

RUTH MANKINS

NEXT TO POSTOFFICE
Phone 703-J Ukiah, Calif.

Friday and Saturday Only
March 7th and 8th

WASH DRESSES!

Newest Spring Styles—Newest Tub-Fast Fabrics—Newest Colors

Real $1.95 to $2.95 Values

$1.69

All Guaranteed
Tub-Fast and Sun-Fast!

Never before have we been able to offer such charming styles—such high-grade materials—such wonderful variety at so low a price! A tremendous special purchase of more than 100,000 dresses is responsible—otherwise we should be obliged to ask from $1.95 to $2.95 for these lovely wash dresses! Lose no time! Come tomorrow—supply yourself and the children for a year to come!

For Women
All Sizes—34 to 52!

For Children
All Sizes—2 to 14 years!

Materials
Printed Piques, Plain Piques, Plain Suitings, Butterfield Prints, Fruit of the Loom, Broadcloths.

Styles
Princess Effects, Uneven Hem Lines, Scalloped Bottoms, Tailored Pleatings, Dainty Lawn Trimmings and Pipings.

Guarantee! We unconditionally guarantee each garment against fading, either by laundering or by the sun.

See These Sensational Bargains Displayed
On Our Salesladies

MONTGOMERY WARD & CO.

School and Perkins Sts. Phone 622 Ukiah, California

Attend the Legion Drum Corps Dance at Dreamland Auditorium, Saturday, March 8

FOR BRIDE-TO-BE

Miss Helen Auberlin, in whose honor Miss Rowena Thompson, of Willits, entertained recently at a bridge luncheon at the Palace Hotel in San Francisco following announcement of the engagement of Miss Auberlin to Leon Reynaud, of Petaluma, is being feted at many lovely pre-nuptial parties given by former residents of Mendocino county. It will be recalled Miss Auberlin was the accompanist of Miss Thompson when she sang at the betrothal announcement party of Miss Margaret Cunnigham of this city which was held in the Gray Room of the Fairmont Hotel, San Francisco, last autumn. Recently Mrs. Henry Davidson, of Berkeley, nee Miss Madge Rupe of Willits, entertained at luncheon and bridge for Miss Auberlin. Another recent hostess complimenting Miss Auberlin was Mrs. Floyd McElroy, of Palo Alto, whose husband passed his boyhood in Ukiah, later graduating from Stanford University.

PLANT A TREE

Friday is Arbor Day and will be generally observed throughout northern California by the planting of trees. According to Clarence F. Pratt, president of the outdoor Christmas Tree Association, more than 50,000 living Christmas trees will be planted Friday, which will include two miles of the evergreens to be planted by Watsonville on the highway out of that city.

Announcement

Mrs. C. A. Bernhard, after several years of teaching elocution and dancing, has announced her discontinuation of this work, and will be succeded by Miss Virginia Herron, who will specialize in the elocution work. Private or class instruction. Phone 411-J, Ukiah. 39-tfc

PYTHIAN SISTERS

Friday evening, following the routine business meeting, the Pythian Sisters enjoyed a particularly interesting and entertaining program which included a clever one-act comedy-drama presented by a committee including Mrs. Katherine Foster, chairman; L. H. Foster, Mr. and Mrs. C. H. Duncan, Louis Charlton and E. I. Neuhaus. Musical offerings included a saxaphone and piano duet and also a clarinet and piano duet given by the Misses Edwards and an accordion solo by Master A. Paccini. A supper, delightfully served by the committee, closed the entertaining evening.

WAS ENJOYABLE AFFAIR

While their husbands were holding a stag dinner party with J. J. Thornton and R. R. Ingels as hosts a number of Ukiah ladies enjoyed the hospitality of Mrs. Thornton and Mrs. Ingels at a bridge supper held Saturday evening in Potter Valley at the hospitable Thornton home.

Special
FOR MARCH

Hot Oil Shampoo
Permanent Wave and Finger Wave

$7.50

MARINELLO SHOPPE
SUE GALLAGHER
N. State St. Phone 444

BRIDGE LUNCHEON

A daffodil bridge luncheon was the pleasure offered guests of Mrs. W. E. Williams at the attractive Williams home in West Perkins street yesterday afternoon. Those who shared in the delightful afternoon were Mrs. W. D. L. Held, Mrs. F. E. Gilmore, Mrs. Guy Redwine, Mrs. E. S. Masters, Mrs. J. H. Hansen and her house guests, Mrs. Fred Mathews, of San Francisco, Mrs. E. J. James, Mrs. J. R. Thomas, Mrs. E. W. James, Mrs. D. M. Grant, Mrs. F. M. Reynolds, Mrs. Mary Smith, Mrs. A. L. Wessels, Mrs. Perle Crawford, Mrs. J. Q. White and Mrs. F. Cunningham.

PROGRAMS SCHEDULED

Coming events in the social and fraternal calendar of Lewis White Post of the American Legion and Ladies' Auxiliary to the Legion are a joint meeting with Hopland members Wednesday evening, March 19, and a box social for the two organizatios on the evening of April 16. The latter event will be held at the I. O. O. F. hall.

P. T. A. FOOD SALE

Saturday at the C. Hofman store in State street the Ukiah Parent-Teachers Association will hold the cooked food sale scheduled for last week which was postponed to the latter date. The sale is being held to raise funds with which to continue the serving of milk to undernourished children at the school.

WERE IN THE CITY

Mr. and Mrs. A. D. Shortt enjoyed a short visit in San Francisco during the past week, returning to the Shortt Estate Wednesday.

New Spring Millinery at Emery's. Choose yours early. 41-4c

E. W. Parsons, Philo rancher, was a business visitor in this city Monday.

WAS CHARMING PARTY

The bridge party given Friday evening at the Guild Hall in West Henry street by the ladies of Holy Trinity Episcopal church proved one of the most delightful and well-patronized affairs of the spring season. The committee in charge included Mrs. Will Davis, Mrs. Harry Pauli and Mrs. Don McPeak. Score favors were presented to Mrs. F. D. Patton, Mrs. William Peters and Wm. Peters and A. B. Drain.

PRESENTED PLAYLET

The dramatic section of the Saturday Afternoon Club, Mrs. Ernest Hawn, chairman, presented the program for the club meeting Saturday. The numbers included a one-act playlet cleverly presented, a group of vocal solos by Mrs. B. A. Cober, and a musical reading by Barbara Stipp, accompanied on the piano by Mrs. C. A. Bernhard.

Standard Radios, $100 this week. C. A. Bernhard Co. 41-1c

CECILLE FLOWER SHOP

Chrysanthemums of Selected Turner Stock; also Choice Gladioli Bulbs are ready this month. Place orders early.

EXPERT FLORIST
in charge of all Floral Work.
When in Ukiah visit our shop, next door to postoffice.
When you order flowers, insist that they come from

Cecille Flower Shop
Mrs. Ellen Hunt Proprietress

J.C.PENNEY CO. INC.

112-114 North School Street Ukiah, Calif.

Watch For
Next Week's Announcement
OF THE
J. C. PENNEY CO.

Fashion Revue

WITH LIVING MODELS
AT THE
STATE Theatre

March 12th and 13th
WEDNESDAY AND THURSDAY EVENINGS
At 8:30 P. M.

THE PICTURE IS "HALF MARRIAGE"
NO ADVANCE IN PRICE OF ADMISSION

Attend the Drum Corps Dance, Dreamland, Saturday

TO STAGE SHOW

Wednesday and Thursday evening, March 12 and 13, at eight o'clock, The J. C. Penney Company will hold its first Spring Fashion Show at The State Theatre. Manager Adams, of The State Theatre, and C. S. Dumm, manager of the local J. C. Penney Store, believe they have a program worth while for everyone interested in the new fashion trend, and there is no question but that practically everyone is interested in the subject. The picture, "Half Marriage," has caused a great deal of comment and has been heralded as one of the most thrilling and interesting attractions filmed in the talkies, dealing with this particular theme. All models in the Revue will be local girls, the personnel of the group will be announced at a later date. Rehearsals will be conducted this week under the direction of Mrs. Edna L. Squires and Mrs. R. L. Dennen, and these ladies promise to stage a Fashion Revue that will be very attractive and interesting.

P. T. A. MEETING

The meeting of the Ukiah Parent-Teachers Association held last evening in the elementary school building featured Fathers' Night and proved a well-attended and interesting meeting. Hale McCowen, Jr., was the speaker of the evening. His topic was "World Peace." Music contributions included accordion solos played by Oliver Pacini. A Spanish dance was beautifully executed by Gloria Pacini. Mrs. Mayme Taylor presided and Miss Betty Khlor, school nurse, gave a brief talk on diet for school children.

RAINBOW BRIDGE TEA

Local society is agog with interest over the plans for the Rainbow Bridge Tea to be given Saturday afternoon at the club house by the Saturday Afternoon Club. The affair, which promises one of the most novel and beautiful decoration settings in the history of the club, is being eagerly anticipated and already a large number of reservations have been made with Mrs. Robert McGarvey, table reservations chairman. Among local hostesses who will entertain several tables of guests is Mrs. J. Q. White. Mrs. E. W. James is general chairman of the afternoon and Mrs. Walter Cox and Mrs. Robert McGarvey are in charge of the decorations, which fact promises much from an artistic standpoint. Score cards are 50 cents, which will include a delightful tea service.

YOUNG MATRON HONORED

Monday afternoon a group of friends and relatives surprised Mrs. W. R. Ford by arranging a delightful afternoon bridge tea in her honor. The party was held at the Ford home in North State street with the following ladies present: Mesdames R. McGarvey, Ethel Van Dyke, E. M. Ford, Leonard Singley, Howell Brown, Earl Ford, Lloyd Fish, Wesley Ford, M. H. Iversen, Mary Souder, Ernest Ruddick, A. H. Martin, Vernon Ruddick, Terrill Duncan, Herbert Singley, and Miss Merle Ruddick.

MADE BRIEF VISIT

Miss Ila Ruddick and her fiance, Joseph Madden, were recent week-end guests at the L. M. Ruddick suburban home. Both returned to Oakland but Miss Ruddick plans to come here shortly to make arrangements for her wedding which will take place in June.

WEDDED FIFTY YEARS

Invitations have been received here for the Golden Wedding observance to be held in Anderson Valley Saturday afternoon and evening by Mr. and Mrs. Robert T. Hutsell, highly regarded pioneer residents of Anderson Valley, whose golden ties will be made much of by countless friends.

TO ATTEND MEETING

Mrs. W. D. L. Held is in Alameda to attend an important conference of federated club women at the Adelphian Club house. The conference will be held by the "Better Homes," chairmen of the San Francisco and Alameda District of the California Federation of Women's Clubs.

HELD SOCIAL MEETING

The members of the Catholic Ladies League, together with their families, enjoyed a community dinner and social evening at St. Mary's hall Tuesday evening of last week. The affair proved very enjoyable and will likely be repeated at intervals.

SOCIETY WILL MEET

The Ladies Presbyterian Society will not hold its March meeting Thursday afternoon in the church annex. An interesting meeting is anticipated which will include a business discussion, a short program and a tea service.

See our windows for Radio Bargains this week, $100.—C. A. Bernhard Co. 41-1c

AT EMERY'S

FULL LINE NEW SPRING MILLINERY
Make Your Choice Early
Display of Art Needlework Just In
Rug Patterns, Pictures, Pillows, Luncheon Sets
and Other Novelties — Prices Right
Hosiery, 49c, 98c **Hemstitching**

Just a few of our many unusual bargains
For THURS., FRI. and SATURDAY

BUTTER Lb. **38c**
Skagg's highest grade

FLOUR SAFEWAY 24½-lb. bag **93c**

RICE 3 Lbs. **25c**
Natural brown, in bulk

BOILING BEEF Lb. **18c**
Lean plate

PORK CHOPS Lb. **32c**
Loin and rib

SAFEWAY STORES
DISTRIBUTION WITHOUT WASTE

LIEURANCE DEPARTMENT STORE

"The Saving Center of Ukiah"

WE'RE EVER ON THE LOOKOUT FOR LOW PRICE LEVELS

Our prices are consistently low. They're as low as it is possible for goods of high quality to be. Prices maintained only by increasing vigilance. We are ever on the lookout for price-drops, for exceptional "buys." Our scouts are always in the market ready to seize every buying opportunity. Thus we are able to maintain our boast of lowest possible prices for highest quality merchandise.

GINGHAM
Bright new patterns, fast colors, 32 inch; yard—
10c

PERCALE
Large assortment of new patterns, light and dark, 36 inch; yard—
15c

CAMBRIC
Large and small design, washable fast colors; yard—
21c

English Prints
Soft and silky, new assortment of patterns and colors. Sun and tub-proof colors. Yard—
23c

Fancy Pique
Novelty designs for dresses, ensembles, coats, etc. Yard—
29c

MOOSEHEAD
A new fast color suiting, solid colors, new shades, 36 inches wide; yard—
39c

SUITING
Printed suiting, fast colors, novelty patterns, 36 inch; yard—
43c

RAYON SLIPS
Fine quality rayon, full size, hemstitched top, 8-inch hem. An outstanding value—
98c

RAYON GOWNS
Dulesco rayon, dainty self and lace trimmed. In orchid, peach and pink. Special value—
98c

RAYON BLOOMERS
In peach, pink and rose. Large gusset and double seat. Small, medium and large. Now at
49c

BUNGALOW CRETONNE
Gay and colorful patterns for drapes or quilting; 36 inches wide. Yard—
19c

RAYON DRAPERY
In gold, self pattern, 36 inches wide; yard—
49c

DOTTED MARQUISETTE
With Blue, Rose, Gold and Green dot; 39 inches wide; yard—
19c

KLEENEX
Cleansing tissues. They remove cold cream the sanitary way. Package—
21c

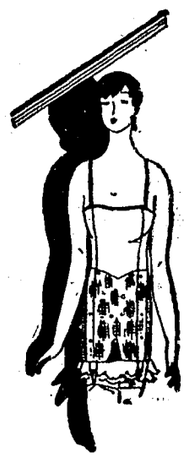

CORSETS
Garments that mold the figure and give the correct silhouette. Back lacing corsets with low bust; non-lacing corset with elastic side sections. Corsets with or without inner belt.
$1.49 to $5.90

BETROTHAL ANNOUNCED

Miss Wanda Watson, popular local young woman, and A. N. Burger son of the late Rene C. Burger, of Anderson Valley, will be wedded March 16, according to announcement made this week by the bride-elect. Miss Watson, who makes her home in this city with her mother, is a graduate of the Ukiah schools and has been employed in the law office of W .D. L. Held.

EMPLOYES' DANCE

Thursday evening, March 13, employes of the Mendocino state hospital will be hosts at another of their series of delightful dances in the social hall of the institution. Music will be by the popular Dreamland orchestra. Admission at the door is $1.00 per gentleman.

HOUSE PARTY

Mrs. James Holland and Miss Violet Shackleford are inviting several young women to be overnight guests at the Holland home Saturday at what is popularly known as a "pajama party."

FOR BRIDGE CLUB

Mrs. C. M. Fulkerson was hostess last week to the Fortnightly Bridge Club. The score favor was presented to Mrs. E. S. Masters.

INCREASING TRACKAGE

A double track is being installed this week at the packing house of the Ukiah Fruit Growers by the Northwestern Pacific Railroad. The track will permit 12 cars to be loaded at the same time, according to H. R. Pauli, local agent for the Northwestern Pacific Railroad.

THE COAST RAINFALL

W. F. Fuller, of Fort Bragg, states the rainfall up to Tuesday for the season was 18.82 inches. Last season at the same date 25.64 inches had fallen.

WEEK-END GUEST

Arthur Smith, athletic coach at the Mendocino high school, was a week-end guest at the home of Mr. and Mrs. J. C. Trombetta, at the Dolores Apartments. Mr. Trombetta is physical education instructor in the local high school.

Goes To High Court To Get A Decision

Attorney Chas. Kasch has taken out a writ of prohibition in the supreme court which would prevent Justice of the Peace Wm. Shaw, of Mendocino, from trying the liquor law violation charge of Sofie Antilla. It is hoped by this case to determine whether county officers have a right to take cases to be tried before justices outside of the township in which the offense is alleged to have been committed.

PUBLISHER HERE

Editor and Mrs. C. A. Carroll motored here from Calistoga Sunday and enjoyed a few hours with old friends. Many people in Napa county have tried to prevail upon Mr. Carroll to make the race for assemblyman from his county, but so far Mr. Carroll has declined to desert the task of getting out a most excellent newspaper for the empty honor of being a lawmaker.

COAST RAINFALL

The latter part of last week and the first of this witnessed a series of drenching rains with sleet and hail. Following is the rainfall record at Mendocino to date:

Previously recorded	20.42 in.
Past two weeks	3.65 in.
Total to date	24.07 in.

TOOK RHODODENDRONS

W. L. McCray and J. M. Halter, of the Veterans Home at Yountville, were at Mendocino last week and got a truckload of rhododendron bushes which will be placed in the grounds of the Soldiers Home at Yountville.

DROVE TO LAKEPORT

Mr. and Mrs. Leonard Lawson and Mr. and Mrs. Leonard Michaelsen motored to Lake county Sunday where they visited at Kelseyville and Lakeport with friends.

W. Henderson, of Kelseyville, candidate for assemblyman from the Lake and Mendocino counties district, was a Palace Hotel guest during the week.

Mrs. Sarah Plant, accompanied by a friend, were here from Saratoga last week as guests of Miss Myrtle Ruddick at the Ruddick ranch, south of town.

Eurekans Defeated High School Team

Failing to interpret a deceptive delayed offense staged by the Eureka high school cagers Saturday night at Eureka cost the Ukiah high school unlimited quintet the right to meet Santa Rosa for the north coast championship. In the second period Ukiah solved the Eureka offense and played them on even terms but could not overcome the lead, the final score standing 24-14. At the same time the Fortuna lightweights defeated the Ukiah second team and won the right to meet Napa, for the North Coast title, at Napa Saturday.

Hereford Breeder On The National Board

H. B. Thurber, breeder of Polled Hereford cattle and owner of the Sherwood Valley ranch, was elected a director of the American Hereford Breeders Association at the annual meeting held last week in Des Moines, Iowa.

Mrs. Mabel Dodge and daughter, Miss Wilda Dodge, of Upper Lake, were Ukiah visitors during the week-end.

Mr. and Mrs. C. Smith, who were recently wedded at San Rafael, visited here a short time this week with relatives. Mr. and Mrs. Smith will reside at Santa Rosa.

Traffic Inspector M. F. Brown, was a business visitor here Monday and Tuesday.

Mr. and Mrs. Thomas Tutt, of Petaluma, who have been guests in the home of their daughter, Mrs. Keith C. Eversole, returned home the first of the week.

Mrs. A. L. Tracy was a week-end visitor to the bay district where she was met by her daughter, Miss Bernice Tracy, teacher in the Los Gatos schools, who passed the week-end with her mother.

Jack Nichols, nephew of Mrs. Bessie Butz, is in San Francisco to consult a specialist in regard to an ear infection.

Mr. and Mrs. Adolph Henrich drove to Santa Rosa Saturday where Mr. Henrich attended to business matters during the afternoon.

Final Contracts For Methodist Church Let

Following the letting of the general contract for the Methodist church last week The Ukiah Sheet Metal Works was awarded a contract for the installing of a heating plant and H. W. Salls was given the contract for the plumbing, the local firms having been the lowest bidders for the work.

J. F. Haun, member of a pioneer family of the county, was in town from Branscomb Monday.

Many beautiful things in the Art Needlework line at Emery's. Seeing is believing. 41-4c

Mr. and Mrs. A. M. Hardie and two children, of Oakland, visited over the week-end at the home of Mr. and Mrs. L. J. Romer, parents of Mrs. Hardie, south of town.

If It Is Anything In
FLOWERS
naturally you should call Phone 290

We will provide you Floral Designs of all kinds promptly

We operate our own greenhouses here in Ukiah

Funeral Orders
Will Be Carefully Filled
Shrubs, Potted Plants, Ferns, Cut Flowers

* * *

UKIAH FLORAL NURSERY
K. N. HENGEVELD, Prop.
(Greenhouses on North State Street)
Ukiah, California

ATTEN-SHUN!

Support the

Legion Drum Corps

by attending their

DANCE

— at —

Dreamland

Sat., Mar. 8

This space donated to the Drum Corps by

FRENCH-AMERICAN CLEANERS & DYERS

A. SANCHEZ, Proprietor

Phone 169-J Sanchez Bldg.

MUMPS VICTIMS ARE PLENTIFUL

Many Redwood Valley Folk Suffering In An Epidemic

(Special Correspondence of The Press)

REDWOOD VALLEY, March 3.—News has been received of the death of Mr. McKillip, father of Mrs. B. O. Gholson. Mr. McKillip died very suddenly of heart failure February 20 at Burlington, Washington. C. H. McKillip, a son, and Mrs. B. O. Gholson went from their homes in Arizona to attend the funeral.

Visited In Valley.

Shortly before Mr. and Mrs. Gholson moved from Redwood Valley last year Mr. McKillip visited his daughter and family at which time he made the acquaintance of a number of folks in this community. It is with regret they now learn of his sudden passing and their sympathy goes out to Mrs. Gholson in the loss of her father.

P. T. A. Meeting.

There will be an important meeting of the P. T. A. at the school auditorium Thursday, March 6. The program will commence at 10:30 a. m. and continue until two o'clock in the afternoon. This is to be an annual gathering of the district officers headed by Mrs. Thompson, district president. Ukiah, Potter Valley and Hopland organizations are invited to attend. The P. T. A. of Redwood Valley and Calpella will be hosts. Luncheon will be served at 12 o'clock. Everyone is welcome to attend and the parents are urged, especially, to come nd hear the addresses and discussions in the interest of their children's welfare.

Center Meets March 1.

The regular Farm Bureau meeting will be held Tuesday evening, March 11, at the school auditorium. A program of interest will be given in addition to the regular business. The representative from the farm advisor's office will speak on "Spring Spraying." John Finne will recite and Mr. Dillard, of The Farmers' Club, will contribute several anecdotes. Refreshments will be served. A good meeting and a pleasant time is anticipated. The Farm Bureau executive meeting will be held at the home of Mr. and Mrs. Roy Yarbrough Wednesday evening.

Mr. and Mrs. A. J. Frye have been enjoying a visit with relatives of Mrs. Frye.

Visits Old Friend.

Miss Luverne Kistler is passing a few days in the bay cities. While in Berkeley she will be the guest of Mrs. W. W. Breckenridge, formerly of Ukiah.

Motored To City.

Mrs. A. M. L. Kinsler and children drove to San Francisco Wednesday afternoon, returning in the early hours of the next morning. Mr. Kinsler accompanied them upon their return trip.

The school election will take place March 28 at the schoolhouse. The terms of Alex Kauhanen and Clifford Smith expire at this time. Harvey Matthews has announced he will be a candidate for school trustee. Other nominees will be announced at an early date.

Election Officials Named.

Mrs. Oscar Huber, Mrs. O. Cromwell and Mrs. J. Branson will serve on the election board.

To Be Hostesses.

The C. S. S. A. will be entertained at the club house this week Thursday by Miss Ethel Hargreaves and Mrs. E. B. Watson.

Has Ford Coupe.

Roy Rutler is the proud owner of a new Ford sport coupe. He is already sharing his enjoyment of it with his friends.

Back At Work.

Will Lambert, at Laughlin, has again resumed his work for the Northwestern Pacific after several weeks illness.

Put On Film Show.

Seven reels of pictures were shown to a good crowd at the school audi-

(Continued on page nine)

How To Darken Gray Hair

Makes One Look Younger.

Men and women who used to be called Grandpa and Grandma are now setting the styles by darkening their gray hair at home.

For instance, J. A. McCrea, a well-known Californian, recently made the following statement:

"Anyone can prepare a simple mixture in five minutes, that will darken gray hair, and make it soft and glossy. Merely take a half-pint of water, add one ounce of bay rum, a small box of Barbo Compound, and ¼ ounce of glycerine.

These ingredients can be bought at any drug store at trifling cost. Apply to the hair twice weekly with comb. It does not color the scalp, is not sticky or greasy and will not rub off."

(Advt.)

Miss Elinor Montgomery visited in Santa Rosa over a recent week-end.

TO PUT ON 'THE YELLOW SHADOW'

High School To Produce A Mystery Play Soon

(Special Correspondence of The Press)

HOPLAND, March 5.—Recently the Junior and Senior classes of the Hopland union high school gave a dinner for the faculty and lower classes of the school at the high school auditorium. Red and white was the color scheme of the decorations which included heart-shaped place cards and comic valentines as favors for each guest who was required to read the verses aloud following enjoyment of the delicious menu. Games and the entertainment of radio music followed.

To Attend Dance.

Many from here plan on attending the Legion Drum Corps dance at Dreamland auditorium, next Saturday evening, March 8th.

For Departing Friend

In honor of the birthdays of Charles Shimmin and Walter Metzler a party was given at the home of Mrs. J. L. Hughes Friday evening. The party was also a farewell compliment to Alvin Williams, son of Supervisor and Mrs. E. L. Williams, who is leaving to attend a school of mechanics at Los Angeles. The evening was passed in playing cards, singing and dancing. Miss Marie Dooley won the score favor and Charles Shimmin the consolation favor. Refreshments were served at midnight.

Many Have Mumps

A number of pupils of both the grammar and high schools have been confined to their homes with mumps during February.

Interesting visitors at the home of Mr. and Mrs. S. G. Norfolk recently were Mr. and Mrs. George Woodard of Boulder Creek. Mr. Woodard is a prominent realtor of Santa Cruz county and Mrs. Woodard is president of the Boulder Creek Parent Teachers Association.

Enjoyed Bridge Game

Mr. and Mrs. Raymond Hiatt entertained a few friends at bridge Saturday evening. Don Ward and Miss Nellie Teal held the high and low scores of the evening.

Mrs. Harold Myers has returned to her home at Sacramento following a visit here with her mother-in-law Mrs. William Sierck.

Mrs. Jennie Duncan entertained a house party of relatives over the week-end among whom were Mr. and Mrs. Terrill Duncan of Ukiah and Mr. and Mrs. Carl Beggs of Willits.

Have A Son

Mr. and Mrs. James La Franchi are rejoicing over the birth of a son who was born on February 24—the birthday of his father. Dr. J. J. Kirwin of Ukiah was the physician in the case.

Mr. and Mrs. Bob Kendall passed a recent week-end here with their daughter, Mrs. Ellis Smalley.

Mrs. E. Bogardus, who has been here for some time, a guest in the home of her son, John Bogardus, has returned to her home in Wisconsin.

Foss Gibson, of San Fransisco, was a week-end visitor with his parents, Mr. and Mrs. Henry Gibson, in East Sanel.

Luncheon In The Open.

The local Campfire Girls and their guardian, Mrs. Francis Sierck, enjoyed a hike to Happy Flat recently where steaks, bacon and potatoes were cooked for luncheon over a camp fire.

P. T. A. Meet Thursday.

The Hopland Parent-Teachers Association will meet tomorrow, March 4, in the library at the Pomo Inn.

Girls Played Basketball.

The high school girls' basketball team defeated the grammar school girls' quintet Thursday afternoon by a score of 36 to 12 in a practice game.

Mrs. L. C. Faught and daughter, Jacqueline, were recent visitors to San Francisco.

Mr. and Mrs. Russell Patteson passed Sunday with Mr. and Mrs. Fred Patteson at Healdsburg.

Miss Mary Graham, music teacher in the Hopland school, passed the week-end in Oakland where she was the guest of relatives.

Mrs. Jesssie McAllister, and daughter, Marie, and Mr. and Mrs. Bill Blake motored to Geyserville on a recent Saturday for a short visit.

Marion Norfolk visited Mr. and Mrs. A. E. Fox at their ranch home south of here over a recent week-end.

Mr. and Mrs. Joseph Lang, who reside on the Lake county road, had as recent guests Mr. and Mrs. J. C. Bennett and Ted Cornell, of San Francisco.

After passing four months in Merced Mr. and Mrs. F. Abert have arrived here and are at the Nicholas home.

Art Jenkins, of Redwood Valley, visited here a few hours Sunday.

Mr. and Mrs. Roy Johnson and daughter, Vivian, of Lake county, passed Sunday here visiting with relatives and friends.

Mrs. Clifford Steel and children, of Willits, were Sunday guests at the F. Tolman home.

Has New Car.

Leland Myers has purchased a new Chevrolet coupe.

License Was Revoked.

For speeding through town last week Salvadore Burke had his license revoked for 60 days when he appeared before Judge Don Ward.

Martin Niderost was a business visitor at Healdsburg during the week.

Lincoln Heflin and Jimmie Stevenson passed several days last week at Healdsburg with Mr. and Mrs. Will Heflin, parents of the former young man.

Miss Mary Tolman passed the week-end in Ukiah with Miss Bernice Lawrence.

To Elect Trustees.

It will be necessary to elect a trustee for the Hopland union high school at the election to be held here Friday, March 28. The polls will be open from one to five o'clock that day. The officers appointed to conduct the election are Mrs. Gladys Harpe, inspector; Mrs. Clara Cooper, judge, and Mrs. F. A. Harmon.

To Put On Play.

"The Yellow Shadow," a mystery play in three acts, is being prepared for production here by the students of the high school. Illness has curtailed rehearsals somewhat but the date of the presentation will shortly be announced.

New Spring Millinery at Emery's. Choose yours early. 41-4c

ANALYZE THE ALLOWANCE ON YOUR USED CAR

If a dealer pays you more than the true worth of the car he must make up the difference by extra charges on the new car or re-sell it to some one else at too high a price

PERMANENT value is always better than a temporary bargain in the purchase of an automobile. It pays to look ahead and consider reliability and ultimate up-keep costs, as well as comfort, safety, speed, and beauty of line and color.

Since most automobiles are bought for replacement, the value set on your used car is a factor in almost every purchase. Frequently it is given an importance beyond its true worth.

Used cars have a definite market value and you are justly entitled to an allowance based on that value. It is not fair that you receive less. It is not to your best interests to receive more.

IF a dealer pays you more than the true worth of the car he must either re-sell it to some one else at too high a price or make up the difference on the new car. This he cannot do unless he is allowed an excessive profit on the car or on financing, extra equipment and other charges. In either case, you pay the bill, for no way has yet been found to give something for nothing. The money must come from somewhere.

You may not get the largest used-car allowance from the Ford dealer, but that very fact should give you confidence that you are receiving full value in the new car. *Ford charges are not marked up or increased to cover a high trade-in allowance on your old car.*

Because there is no waste, extravagance or undue profit in manufacturing, distribution or selling, every dollar you pay for a Ford brings a full dollar in return. In lower first cost, in reliability and long life, in the low cost of operation, service and replacement parts, the Ford will save you much more than the seeming difference in trade allowance.

FURTHERMORE, at least $75 extra value is given to you in the new Ford in the Triplex shatter-proof glass windshield, the Rustless Steel, the five steel-spoke wheels, and the four Houdaille hydraulic double-acting shock absorbers. The unusually large number of ball and roller bearings, and the extensive use of fine steel forgings instead of castings or stampings, are other features that show the extra quality built into the Ford car.

Roadster, $435 **Phaeton, $440** **Tudor Sedan, $500** **Coupe, $500** **Sport Coupe, $530**

Two-window Fordor Sedan, $600 **Three-window Fordor Sedan, $625** **Cabriolet, $645** **Town Sedan, $670**

All prices f. o. b. Detroit.

FORD MOTOR COMPANY

Ford

Announcing Another P·G·and E· Electric Rate Reduction

$2,400,000.00 Saving to Consumers

Now, electric rates for consumers of the Pacific Gas and Electric Company are reduced over Two Million, Four Hundred Thousand Dollars a year.

Lighting rates are cut to a maximum rate of 4½ cents per kilowatt hour for incorporated areas, with a similar reduction in all areas.

The new rates are of greatest benefit to the small consumer—the residence user, stores and offices. Substantial reductions have been made in commercial, industrial and agricultural power rates. Street lighting rates are reduced.

Domestic combination rates for consumers using lighting service and in addition having electric appliances for heating and/or cooking, are as low as 1½ cents per kilowatt hour. The new commercial lighting schedules provide for lighting rates as low as 2 cents per kilowatt hour.

These new schedules providing lower electric rates are designed to encourage liberal usage of electricity at low cost. The new rates are among the lowest obtainable anywhere.

ELECTRICITY IS CHEAPER — YOU CAN USE MORE — MAKE IT YOUR SERVANT

Let electricity brighten the gloomy corners. Let it do the cooking, ironing, washing. Let it sweep the floors, operate the electric fan, drive away chills. It will percolate the coffee, make the toast. keep food warm or cool and wholesome.

Modern electric appliances bring comfort, convenience and economy.

PACIFIC GAS AND ELECTRIC COMPANY
P·G·and E·
Owned · Operated · Managed
by Californians

110-380

POLITICAL ANNOUNCEMENTS

For State Senator
Fourth District
FRED C. HANDY
Primary Election Tuesday, August 26, 1930

For State Senator
Fourth District
R. R. INGELS
Primary Election Tuesday, August 26, 1930

For Assemblyman
Sixth District
GEO. M. BIGGAR
Primary Election Tuesday, August 26, 1930

For Assemblyman
Sixth District
CHAS. B. MELVILLE
Primary Election Tuesday, August 26, 1930

For Assemblyman
Sixth District
Wendell Henderson
Primary Election Tuesday, August 26, 1930

For County Recorder
JAMES R. ELDER
Primary Election Tuesday, August 26, 1930

For County Treasurer
D. C. SMITH
Primary Election Tuesday, August 26, 1930

For Constable
Ukiah Township
NELS C. McCLURE
Primary Election Tuesday, August 26, 1930

For Constable
Ukiah Township
HARRY W. CARR
Primary Election Tuesday, August 26, 1930

For County Surveyor
E. H. SMITH
Primary Election Tuesday, August 26, 1930

For Supervisor
Third District
JOHN M. RUPE
Primary Election Tuesday, August 26, 1930

For Constable
Ukiah Township
Robert B. Stambaugh
Primary Election Tuesday, August 26, 1930

FOR
Public Administrator
AND CORONER
WM. F. ORNBAUN
Primary Election Tuesday, August 26, 1930

For County Auditor
PAUL M. MATHEWS
Primary Election Tuesday, August 26, 1930

For District Attorney
LILBURN GIBSON
Primary Election Tuesday, August 26, 1930

For County Clerk
B. G. BROADDUS
Primary Election Tuesday, August 26, 1930

For Justice of the Peace
Ukiah Township
J. A. HOFFMAN
Primary Election Tuesday, August 26, 1930

For Constable
Ukiah Township
L. G. MORGAN
Primary Election Tuesday, August 26, 1930

For County Clerk
HARRY M. BURKE
Primary Election Tuesday, August 26, 1930

For Tax Collector
VOLNEY VAN DYKE
Primary Election Tuesday, August 26, 1930

For County Assessor
Frank W. Reynolds
Primary Election Tuesday, August 26, 1930

For State Senator
Fourth District.
N. P. HOWE
Primary Election Tuesday, August 26, 1930

Instruments Recorded

February 19, 1930

ASSIGNMENT OF MORTGAGE:
L F Goodwin et ux to Lorena B Stout, dated Feb 15 1930. Assigns mortgage executed by R A Enright et ux and of record in book 6 of O R page 480. Consideration for assignment $600.

ABSTRACT OF JUDGMENT:
R E Read, piff vs Mrs. W J Steiner, deft. Dated Feb 11 1930. Judgment entered Jan 6 1930 for the sum of $223.80 against deft.

RELEASES OF MORTGAGES:
Bank of Covelo to Fred Crabtree et ux, dated Feb 17 1930. Release of mortgage recorded in book 94 page 248.
Katherine N Hall to Sam Shataba et al, dated Feb 18 1930.. Release of mortgage recorded in book 30 of O R page 12.

CANCELLATION OF MORTGAGE:
C A Nussbaum to A L Tracy. Cancels mortgage recorded in book 96 of mortgages at page 48.

February 20, 1930

MINERAL DEED:
Gladys V Curley to The Twin State Oil Co., dated Nov 29 1929. An undiv ½ share in and to all mineral upon the lands hereafter described: Lots 2 3 4 E½ of SW¼ S 18; Lots 1 2 15 S 19 T 12 NR 16 W MDM; Lot 4 and SE¼ of NE¼ & E½ of SE¼ of S 13; Lots 1 2 of S 24; T 12 NR 17 W MDM; Lot 17 Blk 9 Town of Pt. Arena.
Lorena B Stout to L F Goodwin et ux, dated Feb 15 1930. Lots 8 & 9 of Blk P Ukiah North Addn.
Leo J Campagne to Martin M Smith, dated Jan 22 1930. NW¼ of SW¼, SW¼ of NW¼, S½ of SW¼ S 17; E½ of SE¼ of S 18; NE¼ of NW¼ S 20, T 14 NR 12 W MDM.

MORTGAGE:
Jno B Seykora et ux to William Williamson, dated Feb 18 1930. S½ of Lot 59; Lot 54; N½ of Lot 59; of S 25; T 23 NR 13 W MDM. $1000.

HOP CONTRACT:
R E McCracken & C O Fairbairn, to S S Steiner, dated Jan 20 1930. 30,000 lbs hops, season 1930, on the lands described and known as the R E McCracken Ranch located about 5½ mi SE of Ukiah. Price 12c per pound.

CHATTEL MORTGAGES:
George D Turner to Tri-State Investment Co., dated Jan 14 1930. 256 head of steers located on ranch near Fort Bragg. $11,113.50.
T A Gossett to B L Elliott, dated Feb. 17 1930. 8 cows, 17 calves, 2 head horses; all on premises of mtgor at Littleriver. $800.

February 21, 1930

DEEDS:
M A Nolan to Joseph B Cocke et ux, dated Feb 18 1930. Prop in Town of Caspar.
Jens Hansen et ux to Andrew Hansen, dated Feb 15 1930. Prop in the easterly suburbs of Mendocino City.
Potter Valley Cemetery to James Eddie, dated Feb 1 1930. Blk L Sec 4 Potter Valley Cemetery.

ORDER ASSIGNING ESTATE TO WIDOW:
W E York Est to Rosa York, dated Feb 21 1930. SW¼ S 3; N½ of SE¼; SW¼ of NE¼; SE¼ of NW¼ S 9; T 17 NR 10 W MDM.
John T Loo Est to Mary Loo, dtd Feb 14 1930. SW¼ of NW¼ S 4; S½ of NE¼ S 5; Also a rt of way; all in T 18 NR 17 W MDM.

ORDER CONFIRMING SALE OF REAL ESTATE:
J L McGimsey Est to E H Crawford, dated Feb 21 1930. Prop in Secs 12 & 13 T 13 NR 14 W; and in S 18 T 13 NR 13 W MDM.

ATTACHMENT:
Mads Iversen vs Dorothy Redemeyer Roth et al, dated Feb 19 1930. Prop in Secs 2, 3, 4, 5, 9, 10, 11, 15, 16, 21 and 22 T 21 NR 15 W MDM; and in Secs 7, 8, 17, 18, 19, 20, 21, 27, 28, 29, 30, 32, 34 T 22 NR 15 W MDM; and in Secs 2, 11 and 14 T 22 NR 16 W MDM. To satisfy demand for $200 with int at 7 per cent.

LIS PENDENS:
Rosa Dimarcantonio vs Title Ins & G Co. et al, dated Feb 21 1930. Action to quiet title to prop known as "Grohn Ranch" and also other prop South of Hopland.

ABSTRACTS OF JUGDMENTS:
Samuel Eckstein vs H W Reiser et al, dated Feb 20 1930. Judg entered for piff for $244.19 prin and $9.25 costs on Jan 3 1930.
B A Heavener vs Ben Wyant, dtd ..... Judg entered for piff Feb 15 1930 for sum of $223.75.

LEASE:
Hazel Robinson to The Twin State Oil Co., dated Mar 27 1929. W½ of SW¼ S 15 T 12 NR 16 W MDM, leased for prospecting for oil, etc.

CHATTEL MORTGAGES:
E W Wright et ux to James Eddie dated Feb 14 1930. 100 head of mixed stock cattle on prop near Dos Rios. $2250.
Arthur Koskela to John J Pekuri, dated Feb 13 1930. Gasoline Fishing Boat Custom House No 4690, $450.

SAN FRANCISCO

GRAND OPERA
MARCH 17-22
A famous company of German stars presenting the four glorious music dramas of the "Ring"
After the beauty of the performance enjoy the pleasant home-coming to our room at the hospitable
HOTEL PLAZA
POST STREET AT STOCKTON

Sickly Boy, 7, Gains 15 Lbs.—Father Happy

"My boy, 7, would not eat. I gave him Vinol, and the way he eats and plays now makes me happy. He gained 15 pounds."—J. F. Andres.

Vinol is a delicious compound of cod liver peptone, iron, etc. The very FIRST bottle often adds several pounds weight to thin children or adults. Nervous, easily tired, anemic people are surprised how Vinol gives new pep, sound sleep and a BIG appetite. Tastes delicious. — Morris Drug Co. (Advt.)

February 24, 1930

DEEDS:
Nettie A Coats to Herbert H Coats et al, dated March 15 1923. All property and estate, real, personal property mixed and wheresoever situate in the State of California, owned by said grantor.
Louis Bettega et ux to William Axton, dated Feb 21 1930. Lot 34 of S 35 T 23 NR 13 W MDM..
Henry Guy Battey et al to Matt Tahja, dated Feb 21 1930. 3.73 acres being part of SE¼ of NW¼ & of SW¼ of NE¼ S 7 T 16 NR 15 W MDM.
William Hess et ux to Clifton Topham, et ux, dated Feb 21 1930. Prop in Secs 4 5 & 9 T 16 NR 17 W MDM.
Maria Joensuu to John, Edward and Alfred Joensuu, dated Jan 31 1930. Lot 15 in Blk 16 City of Fort Bragg.
L F Godwin et ux to Roy E Goodwin et ux, dated Feb 24 1930. Lots 8 & 9 in Blk P Ukiah North Addn.
Albert Ferrel et ux to Anderson Valley Lodge No. 411 I O O F, dated Feb 25 1930. 1 acre in SE¼ of SE¼ S 2 T 13 NR 14 WMDM.
S N Jackson to C N Brush; dated Feb 1 1930; prop in Ukiah North Addn on Maple ave.
S N Jackson to F H Collins, dated Feb 18 1930. Prop in Ukiah North Addn on Maple ave.
S N Jackson to L S Collins; dated Feb 18 1930. Prop in Ukiah North Addn on Maple ave.
Cecelia Crabtree et vir to Round Valley Com'l Co., dated Feb 19 1930. N½ of Lot 41 of S 36 T 23 NR 13 W MDM.

SATISFACTION OF JUDGMENT:
Mark Sasner vs Caroline A Nussbum. Satisfies judgment recorded in book 3 of Trans of Judg page 57.

CONTRACT OF SALE:
M Pallini et ux and G Malerbi et ux. dated Feb 19 1930. 1.14 acres in Lot 117 of Yokayo Rancho.

CONTRACT:
M Pallini et ux and B Pallini et ux; dated Feb 19 1930. 1.50 acres in Lot 117 of Yokayo Rancho.

AGREEMENT:
B Pallini et ux and G Malerbi et ux dated Feb 19 1930. 1.50 acres in Lot 117 of Yokayo Rancho.

MORTGAGES:
H W Best et ux to Ora Muir Thelen dated Feb 20 1930. Lots 17 18 and 19 of Rowe Tract, Willits. $700.
Anderson Valley Lodge No 411 I O O F to Albert Ferrel, dated Feb 15 1930.. One acre in SE¼ of SE¼ S 2 T 13 NR 14 W MDM. $1300.

DEED OF TRUST:
C N Brush et ux Trustor; H T Hopper and C H Duncan, Trustees; The First National Bank of Ukiah, Beneficiary; dated Feb 21 1930. Lot 50 ft by 120 ft in Ukiah North Addn on Maple Ave. $350.

RELEASES OF MORTGAGES:
J F Williams to H W Best et ux dated Feb 5 1930. Rel of mtg recorded in book 9 of O R page 419.
Rd Val Com'l Co to Cecilia Crabtree et vir, dated Feb 19 1930. Rel of mtg recorded in book 96 of mtgs page 230.

February 25, 1930

LEASES:
L J Younce to J C Crawford, dtd Feb 1 1930. The pear and prune orchards on Younce ranch about 3 mi S of Ukiah City for term ending Nov 30 1930.
L J Younce to Paul Hair, dated Feb 1 1930. Vineyard on Younce ranch, located about 3 miles South of Ukiah. For term ending Nov 30 1930.

NOTICE OF COMPLETION:
Dora Kramer to J A Coutts. Erection of bldg. on Lot 8 of Johnson & Ray's Subd of N½ of Gobbi's Addn Ukiah, completed Feb 25 1930.

February 26, 1930

DEEDS:
A G Weber et ux to P P Simons, dated 8-13-29. 1½ acres near Fort Bragg.
Albert Emerald et ux to C A Emerald, dated Jan 29 1930. E½ of NW¼, NE¼ of SW¼, SW¼ of NW¼, Sec 22, T 24 N, R 15 W MDM.
C A Emerald to Edwin D Willis, dated Feb 6 1930. E½ of NW¼, NE¼ of SW¼, SW¼ of NW¼, NW¼ of SE¼, SE¼ of SW¼, NW¼ of SW¼, S 22; S½ of SE¼, S 21; T 24 NR 15 W MDM.
Lorena B Stout to Rose J Heryford, dated Feb 25 1930. Lot 10 of Blk P Ukiah N Addn.
Lorena B Stout to P A Beaufort et ux, dated Feb 25 1930. Lots 11 12 13 14 15 Ukiah N Addn.
Thos S Bacon to William B Coombs dated Feb 1 1930. Prop described in deed recorded in book 142 of deeds, page 174

HONORABLE DISCHARGE:
David Shaffer from U S Army; dated May 15 1919.
J L McGimsey Est to E H Crawford, dated Feb 21 1930. Ranch known as J L McGimsey ranch located about 2 miles south of Boonville, in Anderson Valley.

DEED OF TRUST:
Fred McGimsey et ux, trustor; G P Anderson, trustee; E H Crawford and Carlotta G Crawford, beneficiaries; dated Feb 21 1930. 30.47 acres in Anderson Valley, south of Boonville. $3500.

ATTACHMENT:
Mads Iversen vs Dorothy Roth et al, dated Feb 26 1930. Prop in Twps & Ranges as follows: 21-15, 22-15, 22-16, all W MDM. Demand $250 with interest.

RELEASES OF MORTGAGES:
Paul Irion, dated Feb 19 1930. Rel mtg recorded in book 13 page 258 of Official Records.
E H Crawford to Fred McGimsey et al dted Feb 21 1930. Rel of mtgs recorded in book 9 of O R pages 5 and 49.

UKIAH LIBRARY GROWING FAST

Shelves Of Institution Showing Additions Regularly Now

The number of volumes in the Ukiah Public Library is constantly growing and the institution is one of the most up-to-date and best managed libraries of the smaller California cities. During the past few weeks the following books have been placed on the shelves:

"Creative Understanding," Count Keyserling; "New Interior Decoration," Dorothy Todd; "Barrie, Story of a Genius," J. A. Hammerton; "Marse Robert," James Young; "An Epoch and a Man," Denis Lynch; "The Man Who Dared To Be God," Robt. Norwood; "Marines and Others," J. W. Thomason; Spanish-English Dictionary.

Books Of Fiction.

"The Lone Tree," Harry Leon Wilson; "Borgia," Zona Gale; "Quest for Love," Emily Williams; "Invitation to the Dance," Madge Jenison; "Mark of the Rat," Arnold Fredericks; "Red Willows," Constance Skinner; "Hudson River Bracketed," Edith Wharton; "The Unwilling God," Percy Marks; "Murder Mansion," Alexander Wilson; "The Tapestry Room Murder," Carolyn Wells; "Life Isn't So Bad," May Edington; "Swift Water," Emilie Loring; "Guarded Halo," Margaret Pedler.

For The Juvenile.

"Trailing the Air Mail Bandit," Theiss; "Real Diary Of A Real Boy," Shute; "Billy Whiskers at the Circus," F. G. Wheeler; "French Twins," Perkins; "Miki," Petersham; "Forty Good Morning Tales," Flyeman; "Gallant Lalanes," Guyol; "Witch Perkins," Scott.

125 Children Are Ill And Schools Suspend

Owing to the fact 125 children of the Ukiah elementary school failed to answer rollcall Friday morning school was closed for a week. The lack of attendance is due to a mumps and measles epidemic, many parents keeping children home through fear they would contract either of the two diseases which are here in light form. The closing of the week will force the children to forgo the Easter vacation or cause school to continue a week later in June than usual.

STOMACH ULCERS
And Kindred Stomach Ailments.
If you are bothered by stomach ulcers, gases, pains or similar stomach ailments, send for Johnston's Golden S. O. S. Powder which has proven itself in most stubborn cases. Sold only with money back guarantee if not satisfied. Send $1.10 today for package Johnston's Golden S. O. S. Powder.
JOHNSTON CHEMICAL CO.
Dept. 3 Fort Bragg, Calif.
43-12c

Mannon & Brazier
ATTORNEYS AND COUNSELLORS AT LAW
Savings Bank Building
Ukiah, California

DR. CHARLES W. CHALFANT
Dentist
Office: 1-2-3 Hofman Building
Phone 144 Ukiah

CHAS. SWANFELT
Carpenter and Builder
Phone 614 Ukiah, Calif.

Phones: Office 540; Residence 541
DR. J. J. KIRWIN
Physician and Surgeon
Corner Oak and Standley Streets
Ukiah, California

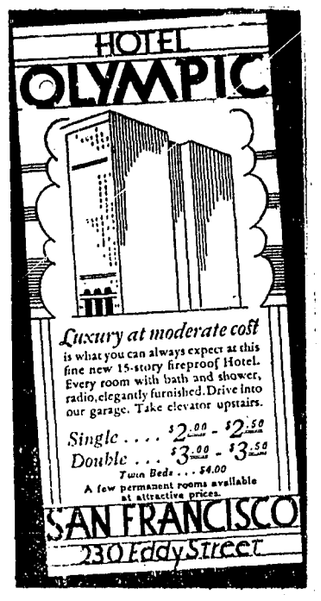

Ship Passengers See Coast Phenomenon

Considerabe metropolitan newspaper space was devoted last week to a phenomenon which occurred near the shoreline of the Pacific ocean about 15 miles northwest of Point Arena when the crew of the steamer Ruth Alexander reported sighting a huge water spout, 50 feet high and about 100 feet at its base. Existence of the spout off the Mendocino coast is said to be rare, although occasionally occurring far out at sea. Disturbances on the sea floor are generally held responsible for the phenomenon according to the branch hydrographic office in San Francisco.

Public School Week To Be Made Much Of

California's 11th annual observance of Public School Week which has come to be recognized as a community event throughout the state, will be observed this year during the week of April 21, according to announcement made by Charles Wollenberg, grandmaster of Masons of California. The week was originally instituted as a Masonic function in an effort to aid the public schools because of a shortage of teachers due to war and post war conditions. A committee of local Masons will be appointed to take charge of publicity and other features of the observance for Ukiah.

Veteran Employe Of The Asylum Is Dead

George Patton, supervisor of the Mendocino state hospital for several years, passed away at the institution Tuesday evening of last week following an emergency operation for appendicitis. The body was shipped to the former home of Mr. Patton at Santa Rosa where funeral services were held. Mr. Patton, was unmarried, had served in various capacities at the hospital for more than 20 years and was genuinely well liked.

CRAWFORD'S
Creosoted
COUGH EXPECTORANT
Mentholated
TRY IT

THE CLIFT
A little MORE comfort—
A little MORE convenience—
A little LESS cost
GEARY AT TAYLOR ST.
SAN FRANCISCO

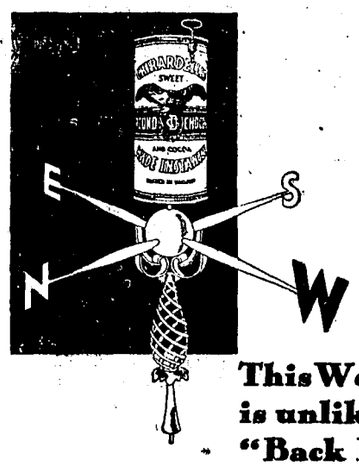

This Western Chocolate is unlike any you knew "Back East"

If you're a newcomer to the West—meet Ghirardelli's Ground Chocolate—a Westerner since 1852. You are used to thinking of cocoa as a powder—and of chocolate as a cake. But Ghirardelli's Ground Chocolate has cocoa's convenience with chocolate's full fine flavor. Order a tin today—try it for every chocolate use.

FREE.... Write to D. Ghirardelli Co. 902 North Point St., San Francisco, Calif. for "Sweet Sixteen" Recipe Packet No. 2.

GHIRARDELLI'S Ground CHOCOLATE
Say "Gear-ar-delly"

TWO THINGS TO REMEMBER
By James W. Harrell

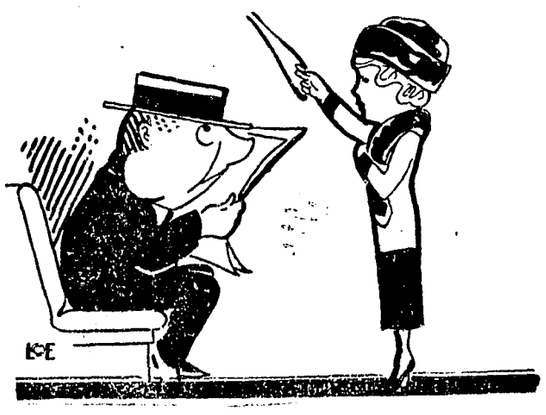

1 REMEMBER that all hogs are not confined to the farm.

2 REMEBER that you'll find real courtesy here even if you don't give us any work. We're glad to have you come in, and get our estimate and our advice.

A THOROUGHLY RELIABLE SHOP

SCALES GARAGE
GENERAL AUTOMOBILE REPAIRING
BRAKE RELINING - WELDING
FLETCHER & DENHAM, PROP.
705 NORTH STATE ST. UKIAH, CALIF.

That anyone may talk with anybody anywhere at any time

IT IS part of the telephone ideal that anyone, anywhere, shall be able to talk quickly and at reasonable cost with anyone, anywhere else.

Expressed in telephones, wire, cable, switchboards, central offices, trained personnel it means an incredible expenditure of effort and a huge investment of savings of the public. In a single year the Bell System makes an outlay, for new plant and service improvements, of more than 550 million dollars.

This is to make the telephone daily more convenient for *you*.

THE PACIFIC TELEPHONE AND TELEGRAPH COMPANY

A. G. RING, Manager UKIAH, CALIFORNIA

NOTICE OF PETITION FOR LEAVE TO EXECUTE MORTGAGE

In the Superior Court of the State of California, in and for the County of Mendocino.

In the Matter of the Guardianship of the Person and Estate of WILLIAM DUNCAN, a minor.

Jennie Duncan, as guardian of the person and estate of William Duncan, a minor, having filed herein her verified petition for an order of the above court authorizing and empowering her, as such guardian, to execute a promissory note and to execute a mortgage on certain real property in said petition and hereinafter described, as security for said note, and for the purpose set forth in said petition,

NOTICE IS HEREBY GIVEN that upon the filing of said petition, the Clerk of the above entitled Court duly fixed Friday the 14th day of March 1930, at the hour of ten o'clock A. M. of said day, at the courtroom of the above entitled Court, in the Court House in Ukiah City, County of Mendocino, State of California, as the time and place for the hearing of the same, when and where all persons interested may appear and show cause, if any they have, why said petition should not be granted, and why said real property should not be encumbered by a mortgage, as prayed for. Reference is made to the petition on file for further particulars.

Said real property proposed to be encumbered by a mortgage is situate, lying and being in the County of Mendocino, State of California, particularly described as follows, to-wit:

An undivided one-third interest of, in and to:

Beginning at a point on the easterly line of the lot now being described, which point is 8 feet northerly from a post marked "B M" standing on the northwest corner of Lot No. 29 of Rice and Baltzell's Survey and Map of Rancho de Sanel, from which post a white oak tree 24 inches in diameter bears south 40 deg. E 1.84 chains; thence running from said point of beginning North 65 deg 30 min. E. and 8 feet northerly of and parallel with the north line of said Lot 29 of said Survey, a distance of 21.12 chains more or less to a point on the westerly line of the tract of land conveyed by Henry Barker to R. M. McGarvey by deed dated November 20th, 1893, and recorded in Book 60 of Deeds at Page 476, Records of Mendocino County, and running thence N. 24 deg. W. 12.86 chains more or less along the westerly line of said tract of land conveyed to said R. M. McGarvey to the southerly line of land formerly owned by O. Foss; thence S. 62¼ deg. W. along the south line of land formerly owned by said O. Foss to the easterly line of the land of S. F. and N. P. R. R. Company now called the Northwestern Pacific Railroad Company; thence southerly along the easterly line of land of said railroad company to the point of beginning.

The said land hereby described is all that part of Lot No. 28 of Rice and Baltzell's Survey and Map of the Rancho de Sanel not conveyed to R. M. McGarvey by said deed recorded in Book 60 of Deeds at Page 476, and by a deed from Henry Barker to said R. M. McGarvey dated January 23rd, 1894, and recorded in Book 60 of Deeds at Page 518, of said Mendocino County Records.

SECOND TRACT

Beginning at a post marked "BF1" standing on the northwest corner of Lot No. 28 of Rice and Baltzell's Survey and Map of Rancho de Sanel, from which post a black oak tree 24 inches in diameter bears N. 63¾ deg. E. 1.03 chains; thence N. 28¾ deg. W. 3.09 chains; thence N. 14 deg. W. 8.06 chains to a post marked "BF2"; thence S. 62¼ deg. W. 67.90 chains to a post marked "BD1"; thence S. 18¾ deg. W. 21.30 chains to a white oak tree 24 inches in diameter marked "BD2"; thence N. 88½ deg. W. 5.75 chains to a post marked "BDP"; thence S. 28 Deg. E 6.50 chains to a post marked "BP"; thence S. 79 deg. 55 min. E., 15.80 chains to a white oak tree marked "BPEBT"; thence S. 75 deg. E 4.41 chains to a post marked "BPE"; thence N. 7¾ deg. W. 11.07 chains to a fir tree marked "BE"; thence N. 69 deg. 45 min. E., 13.78 chains to a post marked "BE2"; thence S. 60¾ deg. E. 1.21 chains; thence N. 57¼ deg. E., 13.60 chains; thence N. 73½ deg. E. 8.94 chains to a post marked "GBM", from which a white oak tree 18 inches in diameter bears S. 79 deg. E. 82 links; thence N. 15¾ deg. E. 8.66 chains to a white oak tree 18 inches in diameter marked "BM3"; thence N. 66¼ deg. E. 20.40 chains to a post marked "AT"; thence N. 49¼ deg. W. 6.63 chains to the northwest corner of Lot 20 of Rice and Baltzell's Survey and Map of said Rancho de Sanel; thence N. 49¼ deg. E. 5.44 chains to a post marked "TB", being the northeast corner of said Lot 20; thence N. 5 deg. 40 min. E., 1.78 chains to the point of beginning, containing 157.66 acres more or less, and being Lot No. 19 of Rice and Baltzell's Survey and Map of said Rancho de Sanel.

Subject to a life estate of Jennie Duncan in said one-third interest.

Dated: February 27, 1930.

H. M. BURKE, Clerk
By B. G. BROADDUS, Deputy Clerk

M. H. IVERSEN,
Attorney for Petitioner 41-2c

Backward Children Will Get Inspection

Miss M. Ryan, in charge of all state departments of education for defective children and Miss Edna Cottrell, who specialized education in defective speech, will arrive here tomorrow from Sacramento and will be at the Ukiah grammar school where they will hold free consultation and give advice in local problems of interest in their work, according to an announcement made last week by F. D. Patton, county superintendent of schools.

Albert Rose and Norman Hildebrand of Healdsburg were visitors here last week for a few hours.

NOTICE TO CREDITORS

In the Superior Court of the State of California, in and for the County of Mendocino.

In the Matter of the Estate of MINNIE M. DARLING, Deceased.

Notice is hereby given by the undersigned administratrix with the will attached, of the estate of Minnie M. Darling, deceased, to the creditors of and all persons having claims against said decedent to file them with the necessary vouchers within six months after the first publication of this Notice, in the office of the Clerk of the above-named Court, or to exhibit them with the necessary vouchers within six months after the date of the first publication of this Notice, to said administratrix at the office of M. H. Iversen, in the Preston Building, at Ukiah, California, which said last named place the undersigned administratrix with the will attached selects as the place of business in all matters appertaining to or connected with the said estate of Minnie M. Darling, deceased.

First publication in The Republican Press, March 5, 1930.

GRACE S. DARWART, administratrix of the Estate of Minnie M. Darling.

M. H. IVERSEN
Attorney for Administratrix 41-6c

HEART ATTACK PROVED FATAL

Ben Noonan A Former Stockbuyer Of This County Passes On

Many friends of Ben Noonan, Santa Rosa stockman who passed much time here, learned with sorrow of his death in Sonoma county Tuesday while on a short visit to his country home at Jenner-By-The-Sea.

Had Heart Failure.

Mr. Noonan, who was 51 years old, was stricken with a heart attack and passed away before physicians, summoned from Santa Rosa, arrived. Funeral services for Mr. Noonan were held Friday morning at 9:45 o'clock from St. Rose's Catholic church. Before embarking upon the ownership of a big cattle ranch in Mendocino county Mr. Noonan was associated with his father and brothers in the Noonan Meat Market at Santa Rosa and at the time of his death was connected with one of the biggest wholesale meat concerns of the bay region. He is survived by a wife, son and daughter and several brothers and sisters.

NOTICE

Sealed bids will be received until 2 P. M., March 10, 1930 at which hour they will be publicly opened and read for the following equipment:

CHC 1342 Standard truck chassis with cab.
CHC 2 Elevator, 30 ft. bucket.
CHC 119 Engine, Cadillac Gas.
CHC 133 Engine, Cadillac Gas.
CHC 50 Kettle, Spearswell Asphalt Heating.
CHC 5 Pump Unit, 4x5 FMZA.
CHC 9 Pump Unit, 3½x6 Gould.
CHC 1 Saw Rig, Portable C. H. & E.
CHC 153 Trailer, Steel tired wagon
CHC 10 Lambert Steam Hoist 2 drum.

Bidders may make offers for one or more items but must state price offered for each item. No lump sum bids will be considered. The Department of Public Works, Division of Highways reserves the right to reject any or all bids.

All equipment may be inspected at the Division of Highways yards at WILLITS, California, from 8:30 A. M. to 4:30 P. M. on any working day, except the Lambert Steam Hoist, 2 drum, CHC 10, which may be inspected at the Highway quarry at Laytonville.

Deliveries will be made as soon as approval of sale is obtained from the Department of Finance which usually takes one to two weeks. All bids should be addressed to W. H. Pierce, Superintendent of Equipment, Shop 1, Division of Highways, Eureka, California, in envelopes plainly marked "Bids for equipment, to be opened March 10, 1930."

State of California, Department of Public Works, Division of Highways
W. H. PIERCE,
41-1c Supt. of Equipment
First publication, March 5, 1930.

NOTICE OF COMMISSIONER'S SALE OF REAL PROPERTY UNDER FORECLOSURE

In the Superior Court of the State of California, in and for the County of Mendocino.

American Trust Company, a corporation, Plaintiff, vs. Herbert O. Thomas, also known as H. O. Thomas, Triennial T. Thomas, United States Rubber Company, a corporation, et al., Defendants.

No. 11,017

Under and by virtue of an order of sale and decree of foreclosure issued out of the Superior Court of the State of California, in and for the County of Mendocino, on the 15th day of February, 1930, in the above entitled action, wherein the above named plaintiff obtained a judgment and decree of foreclosure against the said defendants above named on the 14th day of February, 1930, which said judgment and decree was on the 14th day of February, 1930, recorded in Judgment Book 16 of said court, at page 435, to which judgment and decree reference is hereby made for the terms, conditions and the manner of sale and the amounts due, I am commanded to sell all that certain real property situate, lying and being in the County of Mendocino, State of California, and bounded and particularly described as follows, to-wit:

Lot Two, the East half of the Southwest quarter and the Northwest quarter of the Southeast quarter of Section Thirty (30), Township Twenty-four (24) North, Range Fourteen (14) West, Mount Diablo Meridian, containing 160.17 acres.

And public notice is hereby given that on Friday, the 28th day of March, 1930, at two o'clock P. M., of that day, at the east entrance to the County Court House, in the City of Ukiah, County of Mendocino, State of California, I will, in obedience to said order of sale and decree of foreclosure, sell the above described property, or so much thereof as may be necessary to raise sufficient money to satisfy said judgment, with interest and costs, to the highest and best bidder for gold coin of the United States of America.

Dated at Ukiah, California, the 25th day of February, 1930.

G. E. REDWINE,
Commissioner appointed by said Superior Court.

BROBECK, PHLEGER & HARRISON,
Attorneys for Plaintiff,
Crocker Building,
San Francisco, California.
First publication Feb. 26, 1930. 40-5c

CITY FIREMEN'S STORY RE-TOLD

State Magazine Prints Article Carried In The Press

An article, published recently in The Ukiah Republican Press in appreciation of Ukiah's efficient fire department, has been copied in full by "The California Fireman," official publication of the California State Firemen's Association, in its February issue. The magazine article is captioned "What Ukiah Thinks Of Its Fire Department" and together with a cut occupies a full page of space in the interesting magazine. The cut shows Ukiah's big fire truck on which is Chief Neil Anker and his crew of firefighters and a small truck with Mascot Junior Anker, son of Chief Anker, and firemen. The cut also shows the upper floor of the Ukiah city hall where eight beds are maintained in the firemen's dormitory.

Written Up Many Times.

From time to time the press of the northern part of the state has directed attention to Ukiah's up-to-date Fire Department, the fame of which has extended beyond the boundaries of the "home country."

HERE FROM SHERWOOD

Sherwood Valley visitors here early last week on business included H. B. Thurber, B. M. Bucknell, L. R. Adams and M. R. Tracey.

AT STATE CONVENTION

Fire Chief Neil M. Anker and Second Assistant Chief Adolph Henrich are in San Francisco this week representing the Ukiah Fire Department at the convention of the California State Firemen's Association.

Son Cox and Norman Cowen, cowboys of national repute who are wintering at Sebastopol, were Ukiah visitors last week.

NOTICE OF COMMISSIONERS' SALE OF REAL PROPERTY UNDER FORECLOSURE

In the Superior Court of the State of California, in and for the County of Mendocino.

Bank of Italy National Trust and Savings Association, a National Banking Association, Plaintiff.
vs.
R. W. Jamison, also known as Ralph W. Jamison, Eunice Jamison, and M. C. Briggs, Defendants.

Under and by virtue of an order of sale and decree of foreclosure issued out of the Superior Court of the State of California, in and for the County of Mendocino, in the above entitled action, wherein the above named plaintiffs obtained a judgment and decree of foreclosure on the 21st day of February, 1930, which said judgment and decree was on the said 21st day of February, 1930, recorded in Judgment Book 16 of said Superior Court, at page 440, to which judgment and decree reference is hereby made for the terms, conditions and manner of sale and the amount due, I am commanded to sell that certain real property situate, lying and being in the County of Mendocino, State of California, bounded and described as follows, to-wit:

Lot 8 and W½ of Lot 5 of Section 1; Lots 6 and 7; SE¼ and NE¼ of SW¼ of Section 2, and E½ of NE¼ of Section 11, and W½ of NW¼ of Section 12, all in Township 20 North, Range 11 West M. D. M.

And public notice is hereby given that on the 29th day of March, 1930, at Ten O'clock, A. M., at the East entrance to the County Courthouse, in the City of Ukiah, County of Mendocino, State of California, I will, in obedience to said judgment, decree and order of sale, sell as a whole and in one lot, all of the above described real property, at public auction and to the highest and best bidder for cash lawful money of the United States of America.

Dated: March 5th, 1930.

G. E. REDWINE,
Commissioner
First publication, March 5, 1930. 41-4c

SUMMONS
C. C. P., Sec. 844-845.

In the Justice's Court of Ukiah Township, County of Mendocino, State of California.

R. Weil, Plaintiff, vs. Frank E. Jones, Defendant.

The People of the State of California send Greeting to: Frank E. Jones, defendant:

You are hereby diercted to appear before me at my office, at 206 North School street, in said Township, and answer the complaint in an action entitled as above, brought against you in the Justice's Court of Ukiah Township, County of Mendocino, State of California, within five days after the service on you of this summons—if it is served within the city and county, township, or city in which this action is brought, but within ten days if it is served out of said township or city but in the county in which the action is brought, and within twenty days if served elsewhere.

And you are hereby notified that unless you so appear and answer as above required the said plaintiff will take judgment for any money or damages demanded in the complaint as arising upon contract, or he will apply to the court for the relief demanded in the complaint.

Given under my hand this 23rd day of November, 1929.

JOHN A. HOFMAN,
Justice of the Peace of said Township.

HENRY C. SPURR,
Attorney for plaintiff.
First publication Jan. 1, 1930. 32-10c

ONLY BENEFIT FROM SARGON

"Sargon is the only medicine that ever really helped me. I have gained 10 pounds and am in better shape physically than I've been in over a year.

WM. HENRY SOWELL

"Rheumatic pains in my shoulders, poor circulation and indigestion pulled me down and weakened me and my strength and energy seemed to go completely back on me. I heard so much about Sargon that I started taking it, I'm enjoying my food without a touch of indigestion, my circulation is good and I have all the strength and pep any man needs. Sargon Pills ended my constipation, stimulated my liver and I'm never bothered with bilious attacks and dizzy spells now."—Wm. Henry Sowell, well known ranchman, Clovis, Calif., Route No. 1, Box 411.—E. B. Gibson Druggist, Agents.—Adv.

EDITOR'S WIFE SICK

Word reached here last week of the critical illness of Mrs. A. A. Willoughby, wife of the editor of the Nevada City Nugget who formerly edited The Cloverdale Reveille. Mrs. Willoughby, who has often visited here at the J. C. Hurley home, must undergo a serious operation.

BOUGHT A STATION

C. Bainbridge, of Fort Bragg, has purchased a service station at Healdsburg and as soon as he can secure a suitable home will move his wife and four children there to reside.

Mr. and Mrs. David Little, of Lakeport, visited here recently with friends for a few hours.

MODERN FIREPROOF
EUROPEAN PLAN
HOTEL SUTTER
SUTTER AT KEARNY STS.
SAN FRANCISCO
ROOM WITHOUT BATH $1.50 per day ROOM WITH BATH $2.00 $2.50 per day
MANAGEMENT GEO. WARREN HOOPER

Dr. R. D. Withrow
DENTIST
Office Hours: 9 to 12, 1 to 5
Evenings by Appointment
Phone 446, Ukiah
Republican Press Building

Telephone 215
KEITH C. EVERSOLE
ATTORNEY-AT-LAW
Practice in all State and United States Courts
Marks Bldg. Ukiah, Cal

NOTARY PUBLIC
KEITH C. EVERSOLE
Room 14 Marks Bldg., Ukiah, Cal.
Phone—Office 215, Res. 216

Dr. E. C. Bennett
PHYSICIAN AND SURGEON
Phone 309
Office and Residence
Smith and School Sts., Ukiah, Cal.

L. K. Van Allen, M. D.
PHYSICIAN and SURGEON
Ultra Violet Sun Lamps X-Ray
LADY ATTENDANT
Phone 53 Cor. Smith and Oak Sts.
Ukiah, Calif.

You will enjoy your stay at the new
Hotel Roosevelt
Jones at Eddy St.
Comfort—Quietness, Homelike
Every Room with Bath or Shower
Rates: $2, $2.50, $3
$1 for extra person
Write for illustrated Folder
Radio in Rooms
Management of RENE A. VAYSSIE

Druids Will Sponsor A Dance At Calpella

The Druids Circle, a very live organization here, will sponsor a dance on March 9 at Calpella Hall. The affair, which is an annual one with the ladies will feature splendid music. Dancing begins at eight o'clock. Tickets are 75 cents each for men with no charge for ladies.

NOW AT ELDREDGE

Dr. Donald R. Smith, former Medical Superintendent of the Talmage State Hospital, now attached to the Home for The Feeble Minded at Eldredge, was a Santa Rosa visitor lately.

TONSILS REMOVED

Grover Neep submitted to a surgical operation last week for the removal of his tonsils.

Sheriff R. R. Byrnes and Deputy Tib Fisk were Greenwood visitors during the week at which time Mr. Byrnes closed a deal for lumber to be shipped to Ukiah.

Don't Have Goitre

Colorless Liniment Used.

Mrs. Cora Hersman, 338 So. Muscatel, E. San Gabriel, Calif., says: "I suffered with my ears and would feel choky. My throat would throb and was short of breath. Today friends remark about my goitre being gone. Will tell or write my complete experience with 'Sorbol-Quadruple'." It is easy to apply and not expensive. Get more information at Gibson's Drug Store or write Sorbol Company, Mechanicsville, Ohio. Sold by all druggists. (Advt.)

VISITED OLD HOME

When Mr. and Mrs. G. A. Poage returned to Princeton last week following a visit here and at Healdsburg they were accompnied by Mrs. S. Laughlin, mother of Mrs. Poage, who resided here many years and who makes her home with a daughter, Mrs. Rena Laughlin Butts, at Healdsburg. Mrs. Laughlin will visit at the Poage home several weeks.

Mrs. Nettie Cleveland of Upper Lake was in Ukiah several days last week as the guest of relatives and friends.

A Tower of Hospitality!

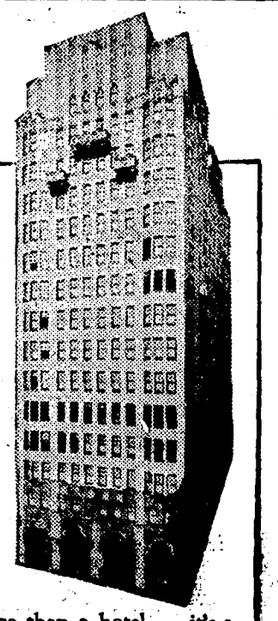

WHETHER you're in San Francisco for a day, a week, or a year, make the new EL CORTEZ HOTEL *your home—you'll never want to leave.*

THIS 15-story hostelry is more than a hotel . . . it's a home to all who live beneath its hospitable roof. ¶Beautifully furnished suites and single rooms, each with completely electrified kitchenettes, multiple radio and every other conceivable convenience. ¶Located in the very center of San Francisco's busy social and business whirl . . . close to the theatres, smart shops and great department stores. ¶Palatial dining room and coffee shop, or if you wish, prepare your meals in your own convenient kitchenette.

Daily hotel service and garage in connection.

THE EL CORTEZ HOTEL
GEARY NEAR TAYLOR STREET
SAN · FRANCISCO
MORTIMER A. SAMUEL, *Managing Owner*

GIVE YOURSELF A SQUARE DEAL

By treating your eyes to a pair of scientifically fitted glasses.

Absolute Satisfaction Guaranteed

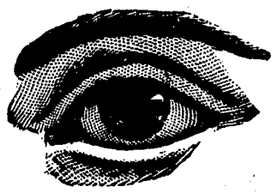

Latest equipment used in examination

P. H. JOSEPH
Registered Optometrist

Round Trips Save Money

NORTHWESTERN PACIFIC

ON your journeys to San Francisco, take advantage of the reduced **round trip** fares in effect over the Northwestern Pacific Railroad. They give you opportunity to make a very substantial saving.

Be sure to travel **both ways** by Northwestern Pacific—and buy round trip tickets.

Round Trips to San Francisco:
FROM UKIAH
3 Day Exc. $4.60 3 Month Exc. $5.55

NORTHWESTERN PACIFIC
Redwood Empire Route

Why does the omelet-recipe say SERVE AT ONCE ?

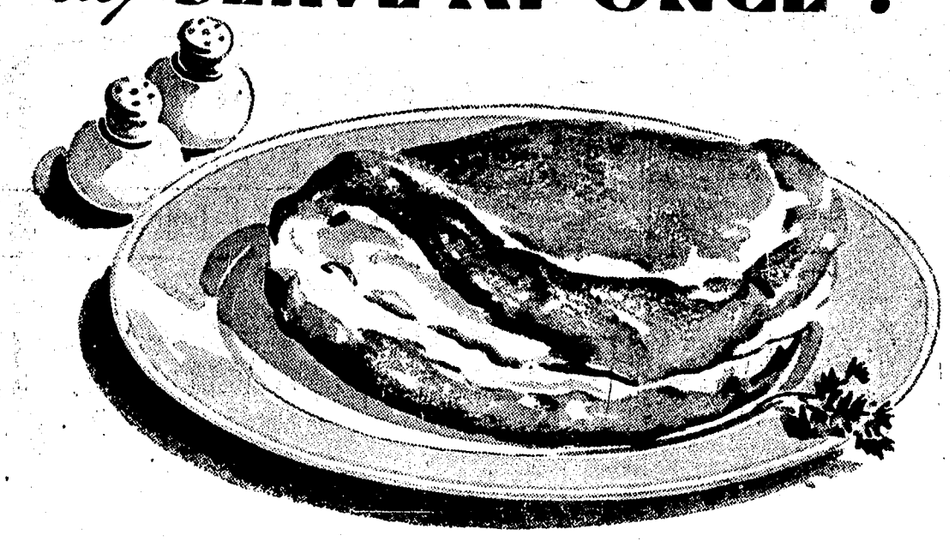

THE minute an omelet is hot from the pan, it is puffed up, tender . . . at its best. . . . And the minute vegetables are fresh from the garden, all their flavor, all their juice are at their high point.

The way to have white wax beans while they are tender; and carrots when so crisp they cook creamy before they are creamed . . . the way to have all vegetables at their climax-time of freshness, is to pick them from a garden of your own. And the way to grow vegetables approaching perfection is to plant Ferry's purebred Seeds.

These seeds are perfected the way breeders perfect cattle. A Ferry-bred tomato is no more like an ordinary tomato than Ferry's sweet corn is like horse corn. Find Ferry's purebred Seeds at the "store around the corner." And write for Ferry's Seed Annual. This gives 73 years' experience in gardens—news of mulch paper—and even of better ways to cook vegetables. D. M. Ferry & Co., 500 Paul Ave., San Francisco, California.

P. S.—THE GARDENER HAS NO SECOND CHANCE. PLANT THE BEST.

Want fresh lima beans with Sunday roasts? Eleven tender varieties are in this Annual. Only purebred seeds can produce their rich, buttery flavor.

FERRY'S purebred SEEDS

made a business trip to Ukiah Friday.

Grover Vann was hit in the cheek by a baseball Friday, causing a painful bruise.

Small Boy Hurt.

Little Gene Foster was struck in the ear by a small pebble while at play Thursday. An anesthetic had to be administered in order to remove the pebble. The little fellow suffered considerably.

Aid Society Met.

The February meeting of the missionary branch of the Dorcas Aid Society was held at the home of Mrs. Merry O'Ferrall Friday afternoon, with about 30 members present. The sum of $15 was voted toward the missionary budget of the church. Mrs. O'Ferrall was re-elected by unanimous rising vote to serve another year as president. Mrs. Burnham conducted the devotional part of the program. Mrs. Coke presented the special topic for the day: Work Among The Americans. She was assisted by Mrs. J. S. Rohrbough, Mrs. D. T. Johnson and Mrs. F. C. Coates, each of whom reported on a different phase of the work. The secretary read a letter from Mrs. Meeker, a California missionary now working in India. The sum of $5.91 was presented in the free will offering. Mrs. S. W. Walter extended an invitation to the society to meet at her home in March. The hostess, assisted by Mrs. G. R. Redwine, then served delicious hot buttermilk biscuits, with butter, marmalade and tea. During the social hour plans were made for the canvass Sunday for funds for the support of the church for the coming year.

Home Is Happy.

Cards received here this week announce the arrival of Robert Warren Baker, son of Mr. and Mrs. Hiram Baker (Myrtle Montague), of Redding, on February 26, 1930.

Back From China.

Donald Biggers, who will be remembered by many of the younger generation of Covelo, returned last week from a trip to Hong Kong, Shanghai and the Philippines. He is radio operator on the steamship Pennsylvania. He sailed Monday for Portland, Oregon.

D. P. English was a south-bound passenger Sunday for San Francisco, where he will spend a week.

Would Improve Dairying.

George Ure, of Fortuna, was in Round Valley last week. He is connected with large dairy interests in that section, and would be glad to cooperate with W. W. Coke, of the high school agriculture department, to secure high grade young dairy calves for farmers in this community. Anyone interested should make his desires known to either of these two gentlemen, who are in positions to render valuable assistance.

Play Date Set.

Most attractive posters are up announcing the high school senior play to be given March 7 at the auditorium. The work was done by Lewis Haydon. It gives promise of the possibility of the development of unusual artistic talent if its owner can be brought in touch with the right kind of training and direction. The play, a modern sophsticated comedy by Barry Conners, is entitled "The Patsy." It is presented under the direction of Miss Dorothy Farnsworth, advisor to the senior class. Admission charge will be 50 cents. School children will be charged 35 cents at the evening performance. There will be a matinee performance for children Friday afternoon at 10 cents. The cast of characters follows: Patricia Harrington, Vivian Goodard; Mr. Harrington, Carroll Hanley; Mrs. Harrington, Pearl Babcock; Grace Harrington, Helena Haydon; Tony Anderson, William Yates; Sadie Buchanan, Marjorie Caldwell; Mr. O'Flaherty, Trip Busty, Arnet Brush.

Told Of Penalties.

Ranger Floyd O. Long in his capacity as a federal police officer called at the grammar school Friday, where, with the hearty co-operation of Principal L. L. Sanders, he administered an official lecture to the youngsters on the seriousness of shooting insulators off telephone wires. It seems this sport has recently been a favorite occupation with a thoughtless group. Three boys owned up to the offense and promised to give up the practice and make amends for the damage. The gravity of the offense has not been generally understood. Following is the law on the subject: "Whoever shall willfully or maliciously injure or destroy any of the works, property or material of any telegraph, telephone or cable line or system, operated or controlled by the United States, whether constructed or in process of construction, or shall willfully or maliciously interfere in any way with the working or use of such line or system, or shall willfully or maliciously obstruct, hinder or delay the transmission of any communication over any such line or system, shall be fined not more than $1000 or imprisoned not more than three years, or both." Section 60 of the Act of March 4, 1909.

Pigeons Are Plentiful.

Omar Bates reports thousands of wild pigeons flocking in the oak trees on the ranch north of his home. These birds feed upon the acorns and on acorn buds which are forming for the coming season's crop. Where the pigeons congregate at this season there will be a very light acorn crop in the fall. These birds have been protected by law for a number of years, and their number is increasing.

To Raise Chicks.

Lester Long, of the high school class in agriculture, has just completed a sizeable fireless brooder house on the home premises for the care of baby chicks which he is rasiing as his demonstration project this year. He will take off 200 chicks this week from his incubator. These he will offer for sale in the local market. He will refill his incubators and hatch stock for his own use in furnishing choice fall fryers. The healthy interest which the boys are showing in the home demonstration work augurs well for the future prosperity of our community. Better incomes, higher standards of living and finer social and spiritual atmosphere will come from this turning of youthful energy and enthusiasm into channels which develop initiative, rather than to allow it to be wasted in idleness or dissipation.

To Select Trustees.

A notice on the postoffice bulletin board announces an election for two high school trustees to be held on the afternoon of Friday, March 28, polls open until six o'clock. L. B. English is named as inspector and L. E. Skelley and L. L. Sanders as judges.

Have A Ford.

Leonard and Douglas Henderson have just purchased a Ford car, from which they are deriving much pleasure.

Gus Redwine and family came home last week for a short stay. They will return soon to the Baker ranch near Laytonville.

J. D. Jamison, who has been an invalid for some weeks, is not quite so well this week.

E. F. Rohrbough has completed a neat new wire fence with iron posts along the north side of his ranch, fronting East Lane.

Building Bungalow.

Frank Hagne has torn down the old building on the Cooper place north of the grmmar school, recently acquired by him, and begun the erection of a modern bungalow.

Visitors Victorious.

The basketball game Saturday evening between the Bachelors of Mendocino and the town team of Covelo drew a good house, every seat in the new bleachers being occupied. There was not a dull minute in the snappy game, refereed by Instructor Knopf of the high school. The score ended 22 to 21, in favor of the visitors. Preliminary to this game there was a bout between the town girls and the high school girls, which resulted in a victory for the former by a margin of one point.

Used A Plane.

Mr. and Mrs. Bunt Cox, of Ukiah, paid a "flying" visit to the Chris Hansen ranch Friday afternoon, coming up in a demonstration plane from their home. Mrs. Cox is a daughter of the Hansens.

Clarence O'Ferrall and Stanford

(Continued on Page Ten)

ACT TODAY...DONT MISS THESE BARGAINS!

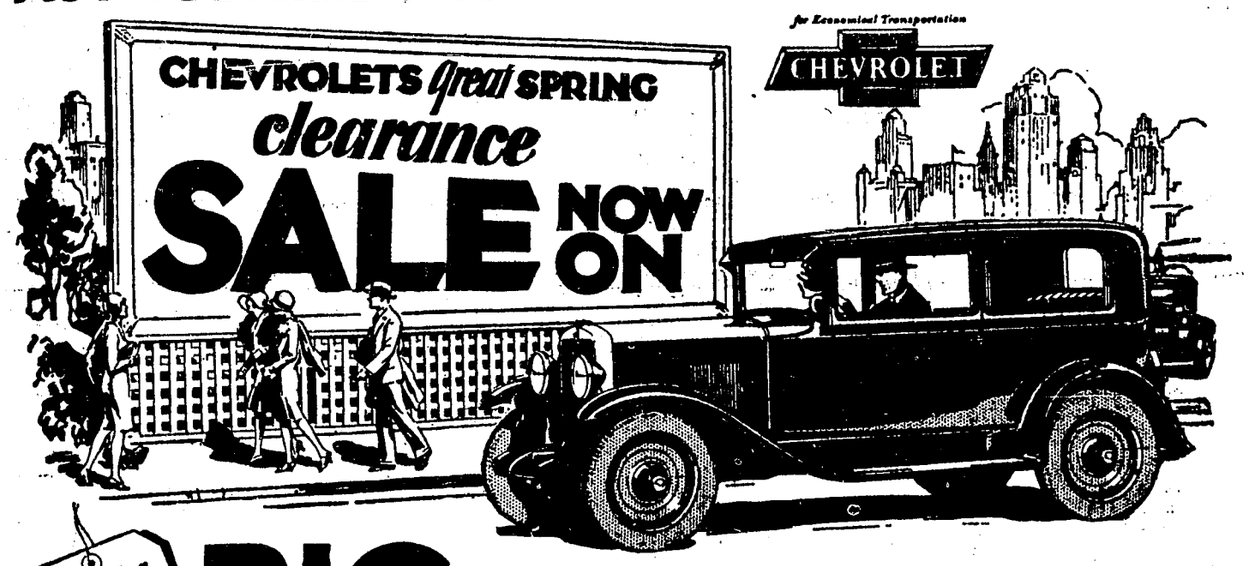

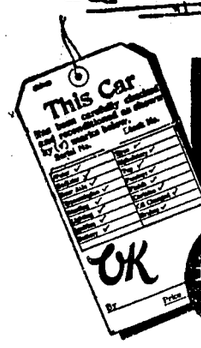

BIG REDUCTIONS ON USED CARS

look for this red tag

"WITH an OK THAT COUNTS"

If you haven't attended Chevrolet's Great Spring Clearance Sale, come in today! To make it the biggest of its kind ever held in this community we offer big reductions on popular cars that set a new record of value for your dollar!

The big reception given the 1930 Chevrolet has filled our showrooms with late model, low mileage cars that must be sold this week to make room for more trade-ins. Now you can secure a handsome, dependable used car bearing the red tag "with an OK that counts". This signifies that the car has been thoroughly reconditioned by expert mechanics to top-notch appearance and performance.

See our big selection of makes and models carrying the famous red "OK that counts" tag. Buy today and save!

THE MOST EXTRAORDINARY VALUES IN LOW PRICED 4 AND 6 CYLINDER CARS

1926 CHEVROLET COACH — An ideal car for all kinds of weather. Can comfortably accommodate five. Just newly re-Ducoed in sparkling black with yellow wheels to contrast. An exceptionally good motor makes this the best value available at this price. $125.

1928 OLDSMOBILE SEDAN — Now Oldsmobile performance and luxury are available at less than small car cost. Powerful six-cylinder engine is in fine shape. Interior of car is spotless. Body has just been re-Ducoed. New tires all around. Special price for this week only — $225 down; $38.82 per month.

1927 CHEVROLET CABRIOLET — Buy today. This car with an OK that counts. $125 down;-$29.03 per month.

1928 CHEVROLET COACH—Buy one of these cars and you'll get more transportation than money ever purchased. They are 2-door 5-passenger models checked from stem to stern and marked with the famous red OK tags. Go to your nearest Chevrolet dealer and see these remarkable cars. $150 down; $29.03 per month.

We have the following cars in both open and closed models ranging from $50 up: Fords of all kinds, Buicks, Essex, Dodges, Hudson, Chrysler Maxwell, Dodge truck, Chevrolet truck and Ford truck.

1926 FORD ROADSTER with Delivery Body — Reliable performance, comfortable riding, cheap transportation. Special sale price only $75.00.

1927 CHEVROLET COACH—Roomy—good looking and serviceable. Motor runs perfectly. Good rubber and full equipment. $285.00.

1929 CHEVROLET SEDAN — Read that price! See this practically new Chevrolet—compare appearance, performance and reliability and you'll prefer it to anything the market offers at anywhere near this price. Completely equipped, ready to drive away at a reduction. $275 down; $44.68 per month.

1928 CHEVROLET ROADSTER — Offering a four-cylinder motor with speed, get-away and stamina. Has roomy Duco finished Fisher Body and five good tires. See it today. $125 down; $29.03 per month.

Including full coverage, insurance and fire and theft and interest

SMALL DOWN PAYMENTS—EASY G. M. A. C. TERMS

COX-VEVODA MOTOR SALES, UKIAH, PHONE 370

V. T. LEWIS, WILLITS, CALIF., PHONE WILLITS 1

BUY OK USED CARS FROM YOUR CHEVROLET DEALER

MANY VICTIMS

(Continued from Page Five)

torium Saturday evening. "Tumble Weeds" was the main picture, with one reel, "Felix The Cat" and one reel of scenery supplementary. C. A. Bernhard, of Ukiah, exhibited Victrola records between acts. There were some very good ones which added to the evening's enjoyment. These pictures are a pleasure to be looked forward to semi-monthly. Each time a choice selection will be shown.

Plan Easter Program.

The Sunday school officers and teachers will meet Wednesday evening with Mrs. T. Gullickson. An outline for the Easter program will be determined and various other subjects in interest of the Sunday school will be discussed.

Sister Continues Sick.

Word has been received from Mrs. Nels Nelson, who is now in Los Angeles, she will not be able to return as soon as she expected on account of the serious illness of her sister-in-law, Miss Bessie Nelson.

A P. T. A. Program.

The P. T. A. will give an entertainment Saturday evening to raise funds to take care of coming expenses. The program promises to be a very interesting one as each of the local organizations will contribute one or more numbers to the program. There will be a small admission fee, 10 cents, and in addition a slight charge for refreshments to those who wish to be served. That which ordinarily appeals will be a candy booth full of all kinds of purest sweets, with Mrs. Yarbrough, Mrs. Huber and Mrs. Wade in charge. Refreshments will be served by Mrs. De Carli, Mrs. Gullickson, Mrs. Nelson and Miss Luverne Kistler. Following the program and refreshments cards will be played. Everybody come and have a good time and swell the fund that is needed to carry on the good work of this countrywide organization.

E. Kinsler, who passed only a short time with his family at their ranch near Laughlin, has returned to the city.

George Hargreaves will be able to attend school again this week after a siege of mumps.

No News Yet.

Nothing new regarding the lime mill and crusher at Laughlin has as yet developed.

Tom Gullickson is cutting wood at Mr. Torngreens. Mr. Torngreen will do some clearing in view of planting more grapes this spring.

Miss Josephine De Carli is confined to her home with mumps.

TOOK SODA FOR STOMACH FOR 20 YEARS

"For 20 years I took soda for indigestion and stomach gas. Then I tried Adlerika. One bottle brought complete relief."—Jno B. Hardy.

Adlerika relieves GAS and sour stomach in TEN minutes! Acts on BOTH upper and lower bowel, removing poisons you never knew were there. Don't fool with medicine which cleans only PART of the bowels, but let Adlerika give stomach and bowels a REAL cleaning and see how good you feel! Morris Drug Co. (Advt.)

THOUSANDS OF PIGEONS SEEN

Round Valley Acorns Suffer As Birds Are Excellent Feeders

(Special Correspondence of The Press)

COVELO, March 4.—The secretary of Augusta Chapter No. 80, O. E. S., has received official announcement from Deputy Grand Matron Myrtle Eglin the official visit to this Chapter will occur Monday, April 14. Mrs. Eglin proved herself a tactful and efficient instructor on her preliminary visit, and members of the organization will give her a hearty welcome on her return.

Looking After Calves.

E. F. Dugan, of the Golden State Milk Products Company, visited Round Valley last week. He was here primarily to look after the Golden State calves which are being raised by various dairymen and by the boys of the agriculture class of the high school. He attended to the dehorning, branding and appraising of the calves. The average valuation set on the calves was $40. The highest valuation placed on any animal was $75. This calf is the property of Everett Goforth, a high school boy. There is an excellent record back of this calf, its dam having produced upwards of 600 pounds of butterfat in a year. The contract under which the calves are being raised permits the grower to pay 40 per cent of the appraised valuation and keep the calf or to sell it to the Golden State for 60 per cent of the valuation. Most of the growers are keeping their calves. More than 60 calves were imported last year on these terms.

Talked Entertainingly.

Mr. Dugan addressed W. W. Coke's night school class Tuesday evening, giving an interesting and valuable talk on T-B and abortion control in dairy herds. On Wednesday morning a demonstration was held on the T. J. Lowry ranch.

A Poison Pump.

Ranger Floyd O. Long has recently received a Dudley rubber suction pump to be applied in case of snake-bite. Experiments are showing the suction treatment is the most efficient first aid remedy for snake bite. Government tests have shown that a snake-bitten dog to which this suction has been applied will recover, while the poison extracted by the pump if injected into another dog will cause death. Mr. Long is happy to have this safeguard against a danger which constantly threatens the safety of the ranger on duty.

Approaches Destroyed.

The approaches to the recently built cemetery bridge were washed out during the heavy rainfall of last week.

Is Getting Well.

Glenn Barrass arrived home last week from the hospital. While he is still weak from the serious illness, he is recovering nicely, and his friends hope to see him soon his usual cheerful self.

Miss Alice Clark, sister of the Methodist pastor at the reservation, is seriously ill at her home.

Clarence O'Ferrall was in from Buck Mountain Tuesday on a shopping trip. Loren Long returned with him for a short visit.

Have A Son.

Word was received here Wednesday of the birth of a son to Mr. and Mrs. Delbert Osborne in Ukiah February 26.

Got Poison Bait.

A valuable dog belonging to Ernest Page was killed last week through picking up a poison bait put out for coyotes.

Roads Need Oil.

The road crew was busy Thursday scraping Howard and Commercial streets. There is crying need for an oil coating on these two much traveled thoroughfares.

Have Hunt Trophy.

A beautiful black bear robe is a conspicuous adornment of a lounge in the lobby of Hotel Covelo.

Mrs. E. V. A. Murphey returned Monday from a week's visit in the mountain home of Mr. and Mrs. Earl Long.

J. L. Goforth and G. M. Biggar

Attend the Legion Drum Corps Dance at Dreamland Auditorium Saturday, March 8

CANDY is good for you because it's a healthful food say Nutrition experts

Our candies are always fresh

THE MAPLE CONFECTIONERY

Poulos Bros.

UKIAH — HOPLAND

Phone 86 Phone 8

Sweeten the day with Candy

THE CLASSIFIED SECTION

BUY AND SELL HERE

For Sale

BURROUGHS Bookkeeping Machine and adding machine, both electric; also calculator, National cash register, eight drawers electric; check writer; file cabinets; miscellaneous office equipment; fine old grandfather clock; several 10x12 wall tents, and odds and ends of furniture. Very cheap, to close up our affairs. Inquire Willits Mercantile Co., Willits, Calif. 41-1p

42 acres, with improvements; might consider part trade. G. H. Burt, Redwood Valley. 41-3p

MARCH is the time to plant berries. We have many kinds, including the Youngsberry and Banner strawberry plants. Bent's Nursery, 816 N. State St. Phone 302-M, Ukiah. 41-4c

BARGAINS in House Furnishings, including double and single beds, complete; dressers, chairs and rockers, rugs, walnut dining set, sewing and washing machines, desks, also good buy in a good piano with bench, Victrola, and 1930 model screen-grid radio. 711 Madrone Ave, opposite high school. 41-1p

NEW clover cutter, $10; new 260-egg incubator, $10; Oliver culti-packer, $10; springtooth harrow, $10. G. H. Burt, Redwood Valley. 41-3p

THREE pack mules and full equipment for same. Address Box 690, Ukiah Republican Press. 41-6p

"LITTLE WONDER" sheep shearing outfit, in good condition, price $125. See Wilmer Sidwell, Kelseyville, Lake county, on Highland Springs road. 40-6p

THREE head T-B tested Jersey cows —one fresh, two fresh soon; gentle, good producers, high testers. A. J. Rutherford, Potter Valley. 40-3p

OR TRADE for young cow—A heifer, coming fresh soon; small cream separator, and cabinet phonograph with records. Coyote Valley, Rt. 2, Box 654. 40-3p

TEAM of good horses, suitable for vineyard or orchard work; weight about 1200 lbs. each. Inquire P. O. Box 540, Hopland, Calif. 40-3p

RANCH known as Hilvilla, located on the Redwood Highway, 10 miles north of Willits, ¼ mile north of Arnold Station, on Northwestern Pacific Railroad. For terms write the owner, Mrs. L. E. Arnaud, 608 Taraval St., San Frahcisco, Calif., or apply to F. W. Harmon at the ranch. 22-tfc

GOOD used cars and truck; new and used farming implements of all kinds; 20-30 International, good condition; new Wallis tractor. Some good buys in radios and stoves. Central Garage, Hopland, Calif. 39-3p

CHEAP—Ford delivery car with canopy top; suitable for laundry. Apply 620 S. State St. 39-3p

SHEEP DOGS — Black and white, ring neck, bob tail, four months old. Starting to work. Also one four-year-old buckskin bitch. For sale or trade for good broke hound. C. M. Throop, R. 2, Box 212-A, Healdsburg, Calif. 39-5c

BALED oat hay. Call George H. Reiners, Phone 6-2-1-W. 39-3p

SEVEN-room house, large lot 95 by 190 feet, on West Perkins street; street and walks paved; large shade trees; assortment of nut and fruit trees; outbuildings.— Price $2850. — Inquire E. F. De Motte, Red Star Groceteria. 39-3c

GENTLE 1600-pound horse; works single or double; also single harness and plow.— Inquire at Republican Press. 39-3c

PIANO to be sold at Ukiah—Beautiful bungalow size like new; sacrifice. Will accept phonograph, part payment, balance terms to suit. Address Factory Warehouse, 345 Thirteenth St., Oakland. 37-6c

PERFECTLY new steel ventilating window sash. Capacity six large panes of glass. Address The Republican Press, Ukiah, for particulars. Phone 360, Ukiah, Calif. 36-tf

ROOTED grape vines, Carignane and Alicante. Lolonis Bros., Redwood Valley. 31-tfc

51 acres in Potter Valley, under irrigation ditch, 21 acres pears, 7 acres prunes, 14 acres walnuts, rest range; price $11,000, terms. M. B. Gibson. 51-tfc

NEW galvanized corrugated iron, 26 gauge, any length, price 6¼ cents a square foot. New galvanized pipe, ¾-inch, 8 cents per foot; ½-inch, 6¼ cents per foot; other sizes accordingly. Also good stock of second-hand pipe, all sizes; new and second-hand bath tubs, toilets and sinks. See Joe Cohen, South Main St., Ukiah, Calif. 39-tfc

MODERN 7-room home, west of State street, two blocks from courthouse, partly furnished; snap for quick sale. See M. B. Gibson, Ukiah. 25-tfc

1925 Chevrolet touring car, $85.00. Apply Palace Hotel Garage, Ukiah. 30-tfc

WILLARD Battery at $8.50 plus our service, is the greatest value in California. Auto Electric Co., Ukiah. 2-tfc

For Sale

DODGE coupe; will sell at bargain. Inquire Wm. Raymond, Spring and Dora streets, opposite high school. 41-1p

Phone 614 P. O. Box 114

BABY CHICKS

Swanfelt's Hatchery

Ukiah, Calif.

We are now booking orders for S. C. W. Leghorns, Barred Rocks and R. I. Red chicks. We do custom hatching. Bring us your eggs and we will hatch them for you. Agent for Lyon's Electric Brooders and electrical supplies. 33-tfc

For Sale or Lease

NEW 5-room and breakfast nook stucco bungalow. Hardwood floors. Tile bath and kitchen. Three blocks from courthouse. Phone 217-R, Ukiah, Calif. 39-3p

Miscellaneous

SMILE AT PILES—Positively cure yourself in your own home. Free information Andrews Chemical Co., Fergus Falls, Minnesota. 40-5p

WE MAKE a large variety of cookies including Oatmeal, Sugar, Lemon, Spanish Fruit, Ginger, Malt Health, Cocoanut, Bran. Fancy cookies for afternoon tea parties, including Vanilla Wafers, Macaroon Slices, Lady Fingers, Cocoanut Macaroons, Almond Macaroons. Order the day before your party takes place to insure perfect fulfillment of your order. Special attention paid to party, wedding and birthday cakes. MODEL BAKERY, 113 W. Perkins St., Phone 8, Ukiah. 37-tfc

ROOFING of all kinds, time payments arranged if desired. Tar and gravel roof a specialty, liability carried. Free estimates. H. Runkel, corner Main and Perkins or 800 Clay St., phone 123 or 427-M. 37-tfc

H. W. SALLS

Plumbing and Heating Installations and Supplies

ABSOLUTE DEPENDABILITY

Main and Perkins Streets

Phone 123 Ukiah, Calif.

Ukiah Sheet Metal Shop

J. B. Bradshaw, Proprietor

EVERYTHING IN SHEET METAL

Radiator and Fender Repairing

Phone 358 84-tfc Ukiah

FREE DELIVERY

We are conducting our own free bakery delivery and all orders will be promptly delivered. City Bakery, Ukiah, Calif. Phone 114. 20-tfc

RUGS made from old carpet and rags —Alameda Rug Works representative at Ukiah on March 18th, will call with samples. Rugs and carpets cleaned. Address this office. 43-tfc

Wanted

COMPETENT woman wants part time housework. Inquire Mrs. J. B. Harper, Phone 7-F-3, Ukiah. 41-1p

THREE to five-room house or apartment furnished, or unfurnished, by perfectly tame couple. Call Mr. Dill, phone 725, Ukiah. 41-tfc

TRACTOR WORK, $2.50 per hour; experienced in orchard and vineyard work. E. Babcock, Rt. 2, Box 654, R. F. D. Ukiah. 39-6p

MEN WANTED IMMEDIATELY by giant international industry; over 7000 already started; some doing annual business $13,000; no experience or capital required; everything supplied; realize success, independence Rawleigh's way; retail food products; soap, toilet preparations, stock, poultry supplies; your own business supported by big American, Canadian, Australian industries; resources over $17,000,000; established 40 years; get our proposition; all say it's great! —Rawleigh Company, Dept. CA-70-J, Oakland, Calif. 39-3p

WALNUT MEATS wanted. MacFarlane Nut Co., 2333 Valley St., Oakland, Calif. 34-8c

AN HONEST, industrious man to operate a Ward chain store on wheels in Mendocino and Lake counties. A clean, upright, merchandising proposition that offers good, steady earnings. Write for particulars. Dr. Ward's Medical Co., Winona, Minnesota. Over 73 years in business. 38-4

$2500 to $3500 secured by first mortgages on alfalfa lands in Round Valley; good security. Inquire A. L. Wessels, Ukiah. 40-3c

TRACTOR WORK—Plowing, discing, subsoiling, cultivating or any tractor work. See me for rates. R. W. Aldrich, north end of Bush Street, Ukiah. 40-6p

THE WORKINGMAN'S LAUNDRY finished at reasonable prices; working men's clothes neatly mended when necessary; sun-dried; special care is taken with cuffs, collars, woolen and fine silk ladies' dresses and fine linens. Bring the work to 903 W. Clay street or phone 166-J. Ukiah. 39-tfc

Wanted

RELIABLE man, 21 to 55 years old, with car, wanted to call on farmers in Mendocino county. Make $8 to $15 daily. No experience or capital needed. Write today. Furst & Thomas, Dept. F, 426 Third St., Oakland, Calif. 41-1p

$3500, to be secured by first mortgage on real estate in Mendocino county valued at $12,000. Apply P. O. Box 623, Ukiah, Calif. 41-3c

COMPETENT woman wants part time housework. Inquire Mrs. J. B. Harper, Phone 7-F-3, Ukiah. 41-1p

MIKE, the junk man, wants scrap iron, rags, bottles, old metal, papers, magazines and hides. Old cars bought and wrecked. Mike Cohen, 307 South Main St., P. O. Box 173, Ukiah, Calif. 27-tfc

For Rent

MODERN store room in the new Sanchez Building on South School street. See French-American Cleaners & Dyers, Sanchez Building, Ukiah, Calif., or Phone 169. 23-tfc

FOUR-room unfurnished house, with bath. Call at north end of Bush street, north of county hospital. 41-1p

OR WILL consider partnership in beautiful automobile campsite on Redwood Highway, eight miles north of Ukiah. Address Box 12, Ukiah, Calif. 41-6c

FURNISHED rooms, two blocks from business district; also garage. 208 South Oak St. Phone 727-J. Ukiah, Calif. 41-1p

FIVE-room modern house, shed and garage. Call at 515 Walnut Ave., or see Ed Wright. 41-tfc

MODERN five-room house; good garage; lot 50x95 ft., in best residence section. Inquire Mrs. A. Tomlinson, Orr Creek place, North Bush street. 41-3p

EIGHT-room modern house on Henry street; close in. Call 418 S. Spring St. Phone 141-W, Ukiah. 40-3c

FIVE-room furnished house, desirable location. Inquire at Cowen's Grocery, 442 N. Bush Street. Phone 416-W, Ukiah. 40-3c

MODERN four-room furnished house, bath, garage, telephone, piano if desired, beautiful shade trees. Walter Burk, 3 miles north of Ukiah, first house on Ukiah-Tahoe highway. Phone 20-F-3, Ukiah. 38-tfc

FURNISHED housekeeping apartments. Mrs. J. R. Mathews, 204 North Spring St., or phone 523-J, Ukiah. 36-tfc

A suite of office rooms, upstairs, in the new Sanchez Building. Inquire French-American Cleaners & Dyers, Ukiah, Calif. Phone 1-6-9-J. 36-tfc

FURNISHED apartment; close in. Call at 334 Mill street, Ukiah. 35-tfc

TWO furnished cottages. Ukiah Auto Court, Phone 390, Ukiah. 31-tfc

For Sale or Rent

MODERN store building in residence district. Has living apartments attached. Call at 658 Walnut Ave., or Phone 1-1-3-W, Ukiah, Calif. 39-3c

Wanted To Lease

BY experienced, responsible, fruit raiser and dairyman, either dairy or fruit or general purpose ranch. Can give the best of references. E. F. L., care Republican Press. 28-10p

Found

A WATCH has been found in the I. O. O. F. hall. Owner may obtain it at office of Charles Kasch. 41-1c

SMALL coin purse containing money and papers. Owner may have same by identifying property and paying for this advertisement at The Press Office. 41-1p

EYEGLASSES. Owner may claim same by proving property and paying for this ad at Republican Press office. 40-tfc

KEY, likely to padlock. Call at The Press office. 36-tfc

Lost

GOLD basketball watch fob with owner's name and school engraved on it. Please return to Republican Press office. 41-1c

Plan Quarters For The Railroad Crews

H. R. Paull, agent for the Northwestern Pacific Railroad here, announces the building just east of the Ukiah depot, which in former years was used as a roadmaster's office and later as a record room, has been moved close to the oil tank and fitted up with shower, table, chairs and other equipment for the use and comfort of trainiment whose run terminates nightly at Ukiah.

"Always At Your Service"

CLUB CHATS

Plenty of Parking Space"

VOL. 1 March 5, 1930 No. 22

Published in the Interests of the People of Ukiah and Vicinity

—By—

THE UKIAH FARMERS CLUB

EDITORIAL

As if the mother-in-law joke has not gone far enough already a Reno woman sued her son-in-law because of injuries received in an auto wreck and recovered $11,764 damages.

—*—

We have the finest and most extensive line of garden tools and accessories in town. Come in. Our prices are right.

—*—

The installment plan is best. You can't make the third payment and the man takes it back, so your house isn't cluttered up with useless junk.

—*—

If you like to farm you will like plowing with a J. I. Case plow. If you don't like to farm — well, in that case, you ought to be wheeling concrete in an Irish buggy.

—*—

Tears: the feminine equivalent for slamming the door.

Be sure to attend the American Legion Drum Corps Dance at Dreamland Auditorium, Saturday, March 8th.

—*—

Gets The Habit.

After a man has been acquitted several times by juries he begins to look upon himself as a pure, and persecuted person.

—*—

Even the roofs of old buildings no longer need be drab and colorless. Let us tell you how inexpensively a beautiful new Johns-Manville roof can be laid right over the old shingles.

—*—

Streets wet,
Driver nervous;
No chains,
Private service.

—*—

We can't begin to tell you all the nice things people tell us about our Grocery Department, but come in and you can readily see why that department has increased its sales wonderfully.

—*—

No man is ready for liberty until he can patronize a cafeteria without picking up more than he can eat.

We can make Ukiah bigger, betted and more prosperous by buying everything possible from local merchants and inducing others to do likewise.

—*—

A corkscrew will worm its way into soft cork but it takes a keen edged hatchet to hew a hunk of hard hickory.

—*—

You can't be polite to a fly; he doesn't appreciate such treatment. So the only thing to do is to fix up the screens or replace with new ones and keep him out, and then if he does get in, swat him.

—*—

Included in every list of suggested wedding gifts is an electric toaster. Why? Because it is a necessity in every home.

—*—

A good neighbor is a man with a good lawn mower he is willing to lend. If it is a Baby Grand Mower he is an extra good neighbor.

The Ukiah Farmers Club

"Always At Your Service"

Ukiah :: California

Five Phones

*** THOUSANDS OF PIGEONS ***

(Continued from Page Nine)

Long took a bunch of cattle to the hills Sunday.

Shipped Out Calves.

The Golden State Milk Products Company shipped out 46 calves to their ranch at Moraga the last of the week. J. B. Bellatti was in charge of the stock.

Lloyd Brown was in from his ranch in the hills the last of the week.

Plan Old-Time Dance.

The Improvement Club meeting which opened with 26 members in attendance Saturday afternoon soon had almost twice that number in an attentive audience. Routine work was quickly disposed of, the most important matter being the naming of a refreshment committee for the old-time dance to be given on the evening of March 21, with the Golden Slipper Orchestra assisting by the donation of music for the evening. Mrs. May Williamson is chairman of the committee. She will be assisted by Mrs. G. R. Redwine, Mrs. G. W. Goforth, Mrs. G. K. Osborne, Mrs. F. M. Goforth, Mrs. J. S. Rohrbough, Mrs. G. M. Biggar, Mrs. Lulu Hurt, Mrs. Velna Azbill, Mrs. Minnie Montgomery and Mrs. E. A. Gravier. The business meeting was then adjourned and the direction of the program was turned over to Mrs. J. S. Rohrbough.

Trees Were Discussed.

The committee on trees presented three interesting papers. Mrs. F. O. Long explained something of the resources of our national forest, its extent, how stock grazing and lumbering are carried on, and how a portion of its rental goes into the school fund. Mrs. Murphey gave a personal history of the fine old trees in our valley which were planted by early pioneers, prefacing her talk by the statement 350 feet of cable is on the ground for the repair and protection of the Henley oak. The avenue of walnuts adjoining this group of oaks was planted by Mrs. Henley. Other well-known walnut groves were planted by F. M. Thomson, William Norris, Findley Williamson and Geo. Prising. The beautiful weeping willow on Commercial avenue was put out by E. A. Gravier when he was a boy. John Duncan, an Indian, set the three redwoods on the place where F. E. Woolley now lives. Charles Hurt's mother planted the fine old walnut tree which now adorns the C. S. Foster home. Mrs. Murphey would be glad to receive any other data concerning our beautiful trees, so that she may include it in the forthcoming history of the valley. Mrs. W. W. Coke read a charming paper on "Wonder Trees of the World."

Plenty Of Fine Music.

Much good music was on the program. Solos by Mrs. A. Wren, "A Garden of Summer," and Miss Pauline English, "Tiptoe Through The Tulips," were enjoyed by all. Miss Helen White gave a sympathetic rendition of Beethoven's Minuet in G. Mrs. Foster and Miss Alta Hill played a delightful piano duet and Miss Shirley Rohrbough interpreted on the piano with variations that charming old melody, "When You and I Were Young." Little Misses Myrtle Catherine Rohrbough and Alice Jane Bellatti each contributed a recitation. Mrs. Rohrbough read a word-picture of an old-fashioned garden. As a closing number, six dear little maids in white caps and white aprons, with baskets of cookies on their arms, recited in unison a pretty verse, then distributed the sweets to the guests. In the group were Phyllis Jean Coates, Barbara Riffe, Betty Jean Moore, Cora Yates, Sylvia Mullis and Vera Begley.

A Clever Advertisement.

Another unique poster made its appearance on the bulletin board in the postoffice Monday morning. It bore the announcement of the "pot-luck" supper for the farm center. Conspicuous in one corner, hanging from a tripod over a blazing fire, was a huge iron pot of the type indispensable to the domestic economy of the pioneer.

NOTICE OF SALE OF REAL PROPERTY AT PUBLIC AUCTION BY TRUSTEE IN BANKRUPTCY

Notice is hereby given that the undersigned Gordon Baechtel, as trustee of the estate of W. S. Melville, bankrupt, will offer for sale at public auction all the right, title, interest and estate of said bankrupt and of said estate of, in and to the real property hereinafter described and that said sale will be held at the East entrance to the County Courthouse at Ukiah, California, at 10 A. M. o'clock on Saturday, the 29th day of March, 1930.

The said real property will be sold subject to any and all liens thereon.

Terms of sale: Cash in lawful money of the United States of America ten per cent of the purchase price to be paid at the time of said sale, and the balance thereof upon confirmation of said sale by Lilburn I. Gibson, as the referee in bankruptcy in said matter.

The real property hereinabove referred to and to be sold as aforesaid, is all that certain lot, piece or parcel of land situate in the town of Willits, County of Mendocino, State of California, and more particularly described as follows, to-wit:

Commencing at the southwest corner of Lot No. 31 of Daugherty's Addition to the Town of Willits, the same being the intersection of the eastern line of Main Street with the southern line of Daugherty's Addition to the Town of Willits, and running thence N. 88½ degrees E. along the southern line of said Daugherty's Addition, 317.46 feet to the western line of land of W. S. Melville; thence S. 1½ degrees E. eighteen (18) feet; thence S. 88½ degrees W. 317.46 feet to Main Street; thence N. 1½ degrees W. eighteen feet to the place of beginning. Being a strip of land 18 feet wide and 317.46 feet long extending from Main street to the western boundary of the land deeded by Irvine & Muir Lumber Co. to W. S. Melville.

Dated: March 4th, 1930.

GORDON BAECHTEL,
As Trustee of the Estate of W. S. Melville, bankrupt.

MANNON & BRAZIER,
Attorneys for said trustee.

First publication March 5, 1930. 41-4c

REGISTRATION CLOSED

Monday was the final day for registration for those who desire to vote at the Ukiah municipal election April 1 and the school elections March 28.

Watch our window this week and see what $100 will buy in Radios. C. A. Bernhard Co. 41-1c

Many beautiful things in the Art Needlework line at Emery's. Seeing is believing. 41-4c

A PRIVATE CHECKING ACCOUNT puts YOUR PERSONAL TRANSACTIONS on a BUSINESS BASIS

Support the Legion Drum Corps by attending their dance at Dreamland Saturday Night

SAVINGS BANK OF MENDOCINO COUNTY

UKIAH — HOPLAND

Support the

LEGION DRUM CORPS

by attending their

DANCE

AT DREAMLAND AUDITORIUM

Next Saturday Night

March the 8th

This space donated by

GIBSON'S PHARMACY

Phone 2 Ukiah

Dispatch-Democrat Is Awarded Contract

The class of 1930, after considering bids, awarded the printing of the High School Annual to The Dispatch Democrat. The work will be started shortly. For several years The Dispatch-Democrat has had the printing of the book entrusted to it and has always turned out a first-class job and it was only natural The Dispatch-Democrat should be awarded the printing of the book this year.

AT THE PALACE

Among Mendocino county folk registered at The Palace Hotel during the week were G. M. Biggar and T. J. Lowry, of Covelo; Mr. and Mrs. F. Roberts, Fort Bragg; J. F. Haun, Branscomb; George Daniels, Mendocino; Clyde Henry, Point Arena; Mr. and Mrs. J. M. Hutsell, Boonville.

RETURN FROM MOTOR TRIP

Mr. and Mrs. J. M. McKenzie are home from a delightful midwinter motor trip through part of the southern half of the United States, which extended over several weeks.

A. E. Fox, stock raiser of the country south of Hopland, was a business visitor in town Monday. The ranch of Mr. Fox borders the proposed new highway route from Cloverdale to Hopland.

Radios, $100 this week. C. A. Bernhard Co. 41-1c

DOG TAKEN UP

Stray dog came to my home. Owner can have same by identifying, and paying for this ad and for the dog's keep.—A. Mossi, Talmage, Calif. 39-3x

Ukiah Gravel and Cement Co.

Gravel and Sand of Quality

Complete Modern Equipment

For Excavating and Construction

Work of All Kinds

JOHN FREITAS

On the Highway Phone 417

CHRISTIAN CHURCH SERVICES

Bible school at 9:45 a. m.; opening exercises in charge of L. H. Foster; story by the minister about "Trees." Regular church services at 11 a. m.; sermon subject, "Some Of Our Responsibilities." Christian Endeavor Societies meet at 6:30 p. m. Evening services at 7:45 p. m.; subject of lecture sermon, "The Objective Mind." This is the second lesson in the Psychology series. Questions may be asked.—A. W. Young, Minister.

BODY NOT FOUND

The remains of Ralph Zimmerman, the boy who was drowned in Eel river near Cummings last week while trapping, has not been recovered.

Mrs. T. B. Moore and daughter, Miss Lucile More, returned from Oakland Sunday where Miss Lucile has been employed seven weeks prior to taking up her duties as bookkeeper for the Lieurance Department Store in Santa Rosa. Mrs. Moore, who resides here, has been a guest of her daughter in the bay city.

ROMER VISTA STOCK FARM

Registered Jersey Calves

Both Sexes For Sale

DAVE COHEN

Wholesale Fruit and Produce

Long Distance Draying

Furniture Moving a Specialty

Leave Orders at Skagg's or Herman's

Ukiah Calif.

FISH *and* SEA FOOD

Recommended by Physicians

Because of its Iodine Content

Fresh Herring, Three lbs. 25c

City Fish and Poultry Market

Phone 520 211 S. State St., Ukiah

3 Days Starting Sunday, Mar. 16

STATE Theatre

J. C. PENNEY CO. FASHION REVUE

LIVING MODELS

WEDNESDAY AND THURSDAY
March 12 and 13, at 8:30 P. M.

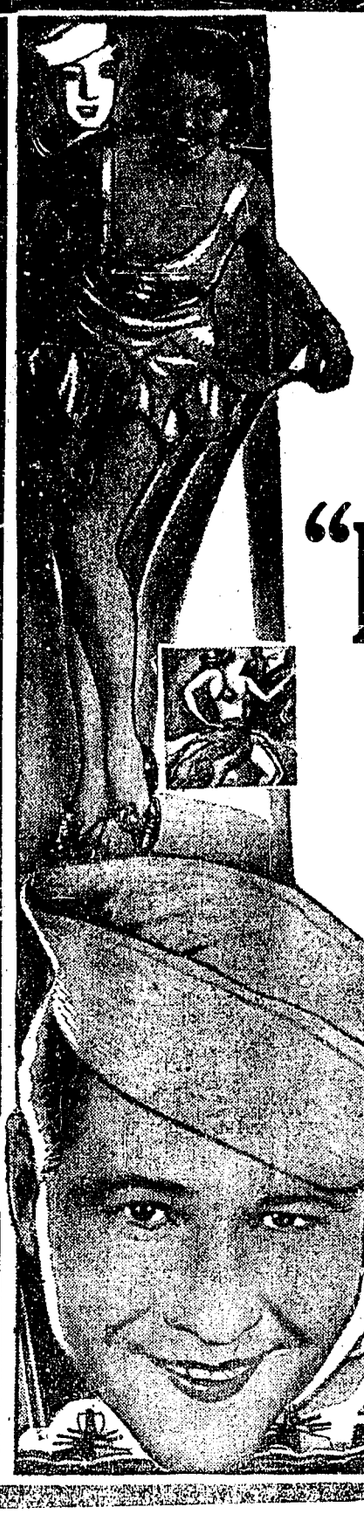

The Grand Armada of Joy Steams Into Port!!

All the gobs and their sweethearts—
off on the year's grand joy-bender . . .
Don't miss the big festival of laughter,
song and sailor love!

RADIO PICTURE'S
wonder show of gobs and girls

"HIT THE DECK"

with

A NEW AND GREATER STAR

Jack Oakie

and a thousand others!

Singing
Talking
Dancing
Technicolor!

Also Short Talking Features

WEDNESDAY
THURSDAY
FRIDAY

HOW WOULD YOU Like To Own This

PHILCO Balanced-Unit RADIO
SCREEN-GRID
All-Electric Radio?

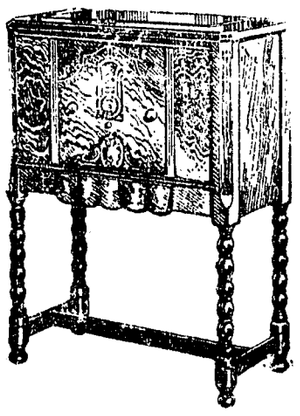

HERE'S HOW!

Attend The
GALA MIDNIGHT FROLIC
Saturday, March 15
at 11:15 p. m.
AND SEE

Mirthful — Smart
Melodious!
The Happiness Boy From Paris!
MAURICE CHEVALIER
The Love Parade
AN ERNST LUBITSCH PRODUCTION
with
JEANETTE MacDONALD
LUPINO LANE
LILLIAN ROTH
a Paramount Picture

Also Special Added Attractions

Be the lucky one in the audience *at the*
GALA MIDNIGHT FROLIC
to be presented with this

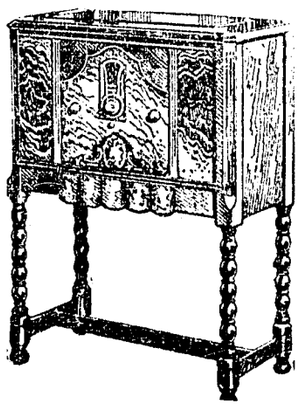

Wonderful Radio

Reserved Tickets On Sale At Theatre

SATURDAY ONLY

She shows you life itself!
SEE and HEAR

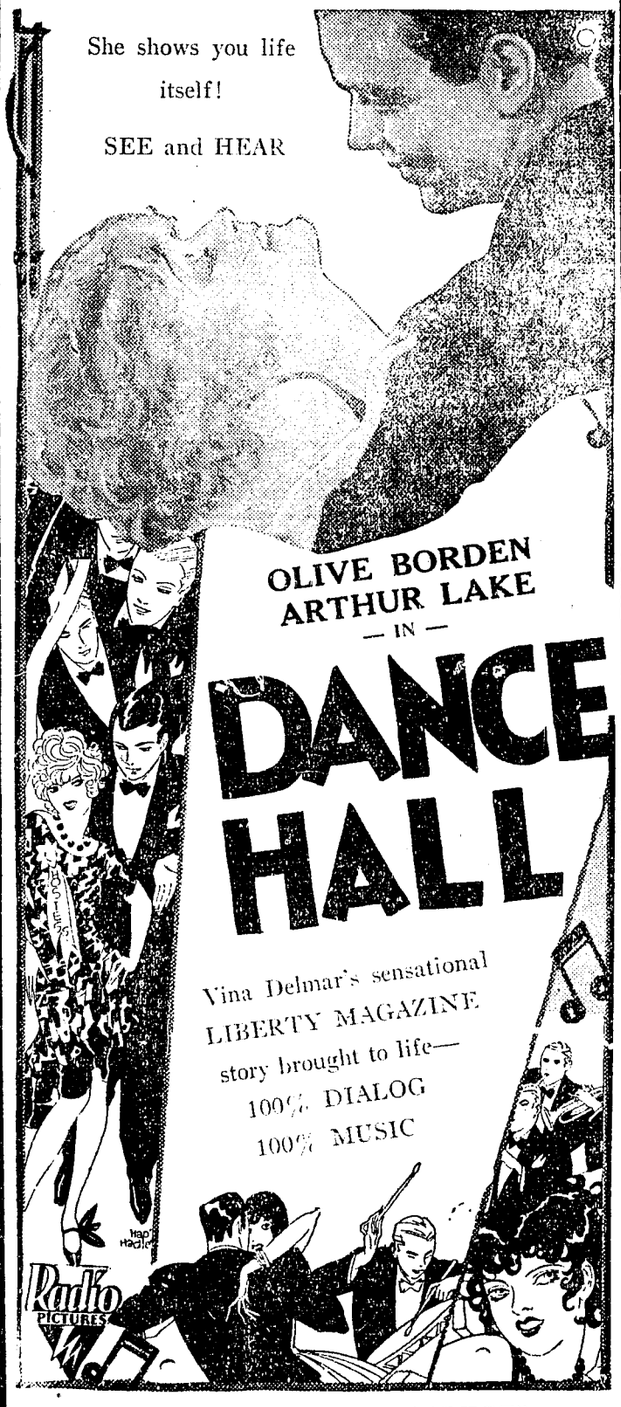

OLIVE BORDEN
ARTHUR LAKE
— IN —

DANCE HALL

Vina Delmar's sensational LIBERTY MAGAZINE story brought to life—
100% DIALOG
100% MUSIC

Also "THE BARBER'S COLLEGE"
"ROMANY LASS," a Sound and Color Classic
Sound News Audio Review

Reserved Tickets *for the* MIDNITE FROLIC *Saturday March 15*
NOW on sale at Box Office

. . . Again She Sings—
and a World Listens Spellbound!

. . . The voice that has amazed the musical world — back again on the screen in the most glorious of romantic dramas.

. . . An island paradise at her feet — and she spurns it for a sailor's song!

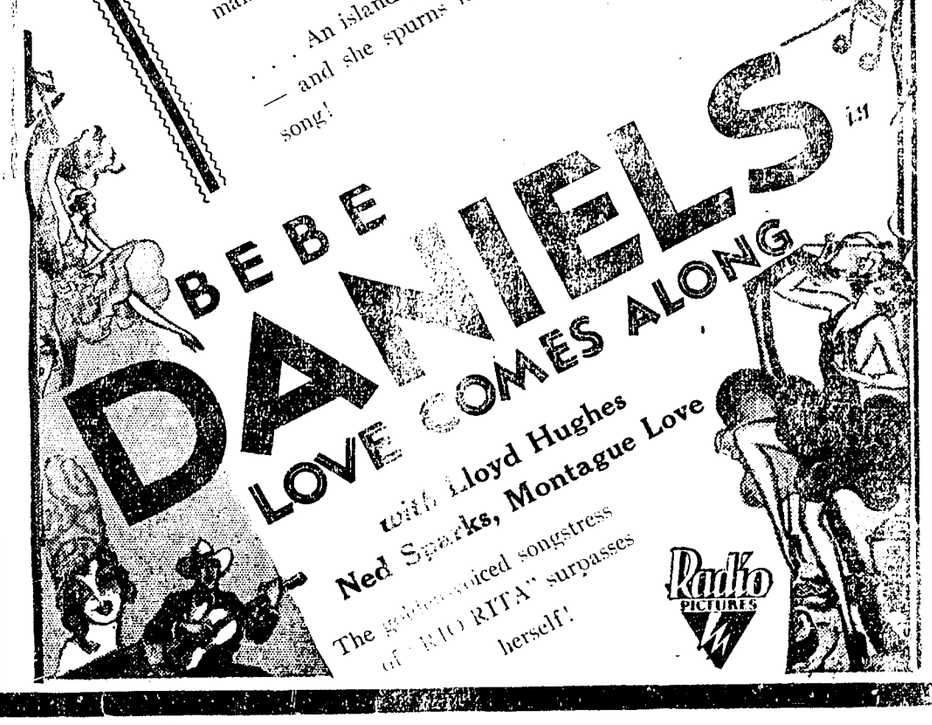

HEAR BEBE SING:
"Until Love Comes Along"
"Night Winds"

Sunday
Monday
Tuesday
THREE SHOWS SUNDAY
At 2—7—9 P. M.
Admission 10c—50c—65c

Added Attraction

J.C.PENNEY CO. Inc

112-114 North School Street Ukiah, Calif.

Watch For
Next Week's Announcement
OF THE
J. C. PENNEY CO.

Fashion Revue

WITH LIVING MODELS
AT THE
STATE Theatre

March 12th and 13th
WEDNESDAY AND THURSDAY EVENINGS
At 8:30 P. M.

THE PICTURE IS "HALF MARRIAGE"
NO ADVANCE IN PRICE OF ADMISSION

Attend the Drum Corps Dance, Dreamland, Saturday

TO STAGE SHOW

Wednesday and Thursday evening, March 12 and 13, at eight o'clock, The J. C. Penney Company will hold its first Spring Fashion Show at The State Theatre. Manager Adams, of The State Theatre, and C. S. Dumm, manager of the local J. C. Penney Store, believe they have a program worth while for everyone interested in the new fashion trend, and there is no question but that practically everyone is interested in the subject. The picture, "Half Marriage," has caused a great deal of comment and has been heralded as one of the most thrilling and interesting attractions filmed in the talkies, dealing with this particular theme. All models in the Revue will be local girls, the personnel of the group will be announced at a later date. Rehearsals will be conducted this week under the direction of Mrs. Edna L. Squires and Mrs. R. L. Dennen, and these ladies promise to stage a Fashion Revue that will be very attractive and interesting.

P. T. A. MEETING

The meeting of the Ukiah Parent-Teachers Association held last evening in the elementary school building featured Fathers' Night and proved a well-attended and interesting meeting. Hale McCowen, Jr., was the speaker of the evening. His topic was "World Peace." Music contributions included accordion solos played by Oliver Pacini. A Spanish dance was beautifully executed by Gloria Pacini. Mrs. Mayme Taylor presided and Miss Betty Khlor, school nurse, gave a brief talk on diet for school children.

RAINBOW BRIDGE TEA

Local society is agog with interest over the plans for the Rainbow Bridge Tea to be given Saturday afternoon at the club house by the Saturday Afternoon Club. The affair, which promises one of the most novel and beautiful decoration settings in the history of the club, is being eagerly anticipated and already a large number of reservations have been made with Mrs. Robert McGarvey, table reservations chairman. Among local hostesses who will entertain several tables of guests is Mrs. J. Q. White. Mrs. E. W. James is general chairman of the afternoon and Mrs. Walter Cox and Mrs. Robert McGarvey are in charge of the decorations, which fact promises much from an artistic standpoint. Score cards are 50 cents, which will include a delightful tea service.

YOUNG MATRON HONORED

Monday afternoon a group of friends and relatives surprised Mrs. W. R. Ford by arranging a delightful afternoon bridge tea in her honor. The party was held at the Ford home in North State street with the following ladies present: Mesdames R. McGarvey, Ethel Van Dyke, E. M. Ford, Leonard Singley, Howell Brown, Earl Ford, Lloyd Fish, Wesley Ford, M. H. Iversen, Mary Souder, Ernest Ruddick, A. H. Martin, Vernon Ruddick, Terrill Duncan, Herbert Singley, and Miss Merle Ruddick.

MADE BRIEF VISIT

Miss Ila Ruddick and her fiance, Joseph Madden, were recent week-end guests at the L. M. Ruddick suburban home. Both returned to Oakland but Miss Ruddick plans to come here shortly to make arrangements for her wedding which will take place in June.

WEDDED FIFTY YEARS

Invitations have been received here for the Golden Wedding observance to be held in Anderson Valley Saturday afternoon and evening by Mr. and Mrs. Robert T. Hutsell, highly regarded pioneer residents of Anderson Valley, whose golden ties will be made much of by countless friends.

TO ATTEND MEETING

Mrs. W. D. L. Held is in Alameda to attend an important conference of federated club women at the Adelphian Club house. The conference will be held by the "Better Homes," chairmen of the San Francisco and Alameda District of the California Federation of Women's Clubs.

HELD SOCIAL MEETING

The members of the Catholic Ladies League, together with their families, enjoyed a community dinner and social evening at St. Mary's hall Tuesday evening of last week. The affair proved very enjoyable and will likely be repeated at intervals.

SOCIETY WILL MEET

The Ladies Presbyterian Society will not hold its March meeting Thursday afternoon in the church annex. An interesting meeting is anticipated which will include a business discussion, a short program and a tea service.

See our windows for Radio Bargains this week, $100.—C. A. Bernhard Co. 41-1c

AT EMERY'S

FULL LINE NEW SPRING MILLINERY
Make Your Choice Early
Display of Art Needlework Just In
Rug Patterns, Pictures, Pillows, Luncheon Sets
and Other Novelties — Prices Right
Hosiery, 49c, 98c **Hemstitching**

Just a few of our many unusual bargains
For THURS., FRI. and SATURDAY

BUTTER Lb. **38c**
Skagg's highest grade

FLOUR SAFEWAY 24½-lb. bag **93c**

RICE 3 Lbs. **25c**
Natural brown, in bulk

BOILING BEEF Lb. **18c**
Lean plate

PORK CHOPS Lb. **32c**
Loin and rib

SAFEWAY STORES
DISTRIBUTION WITHOUT WASTE

LIEURANCE DEPARTMENT STORE

"The Saving Center of Ukiah"

WE'RE EVER ON THE LOOKOUT FOR LOW PRICE LEVELS

Our prices are consistently low. They're as low as it is possible for goods of high quality to be. Prices maintained only by increasing vigilance. We are ever on the lookout for price-drops, for exceptional "buys." Our scouts are always in the market ready to seize every buying opportunity. Thus we are able to maintain our boast of lowest possible prices for highest quality merchandise.

GINGHAM
Bright new patterns, fast colors, 32 inch; yard—
10c

PERCALE
Large assortment of new patterns, light and dark, 36 inch; yard—
15c

CAMBRIC
Large and small design, washable fast colors; yard—
21c

English Prints
Soft and silky, new assortment of patterns and colors. Sun and tub-proof colors. Yard—
23c

Fancy Pique
Novelty designs for dresses, ensembles, coats, etc. Yard—
29c

MOOSEHEAD
A new fast color suiting, solid colors, new shades, 36 inches wide; yard—
39c

SUITING
Printed suiting, fast colors, novelty patterns, 36 inch; yard—
43c

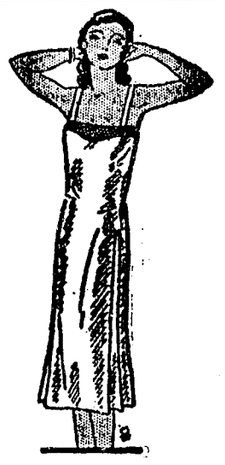

RAYON SLIPS
Fine quality rayon, full size, hemstitched top, 8-inch hem. An outstanding value—
98c

RAYON GOWNS
Dulesco rayon, dainty self and lace trimmed. In orchid, peach and pink. Special value—
98c

RAYON BLOOMERS
In peach, pink and rose. Large gusset and double seat. Small, medium and large. Now at
49c

BUNGALOW CRETONNE
Gay and colorful patterns for drapes or quilting; 36 inches wide. Yard—
19c

RAYON DRAPERY
In gold, self pattern, 36 inches wide; yard—
49c

DOTTED MARQUISETTE
With Blue, Rose, Gold and Green dot; 39 inches wide; yard—
19c

KLEENEX
Cleansing tissues. They remove cold cream the sanitary way. Package—
21c

CORSETS
Garments that mold the figure and give the correct silhouette. Back lacing corsets with low bust; non-lacing corset with elastic side sections. Corsets with or without inner belt.
$1.49 to $5.90

BETROTHAL ANNOUNCED

Miss Wanda Watson, popular local young woman, and A. N. Burger son of the late Rene C. Burger, of Anderson Valley, will be wedded March 16, according to announcement made this week by the bride-elect. Miss Watson, who makes her home in this city with her mother, is a graduate of the Ukiah schools and has been employed in the law office of W .D. L. Held.

EMPLOYES' DANCE

Thursday evening, March 13, employes of the Mendocino state hospital will be hosts at another of their series of delightful dances in the social hall of the institution. Music will be by the popular Dreamland orchestra. Admission at the door is $1.00 per gentleman.

HOUSE PARTY

Mrs. James Holland and Miss Violet Shackleford are inviting several young women to be overnight guests at the Holland home Saturday at what is popularly known as a "pajama party."

FOR BRIDGE CLUB

Mrs. C. M. Fulkerson was hostess last week to the Fortnightly Bridge Club. The score favor was presented to Mrs. E. S. Masters.

INCREASING TRACKAGE

A double track is being installed this week at the packing house of the Ukiah Fruit Growers by the Northwestern Pacific Railroad. The track will permit 12 cars to be loaded at the same time, according to H. R. Paull, local agent for the Northwestern Pacific Railroad.

THE COAST RAINFALL

W. F. Fuller, of Fort Bragg, states the rainfall up to Tuesday for the season was 18.82 inches. Last season at the same date 25.64 inches had fallen.

WEEK-END GUEST

Arthur Smith, athletic coach at the Mendocino high school, was a week-end guest at the home of Mr. and Mrs. J. C. Trombetta, at the Dolores Apartments. Mr. Trombetta is physical education instructor in the local high school.

Goes To High Court To Get A Decision

Attorney Chas. Kasch has taken out a writ of prohibition in the supreme court which would prevent Justice of the Peace Wm. Shaw, of Mendocino, from trying the liquor law violation charge of Sofie Antilla. It is hoped by this case to determine whether county officers have a right to take cases to be tried before justices outside of the township in which the offense is alleged to have been committed.

PUBLISHER HERE

Editor and Mrs. C. A. Carroll motored here from Calistoga Sunday and enjoyed a few hours with old friends. Many people in Napa county have tried to prevail upon Mr. Carroll to make the race for assemblyman from his county, but so far Mr. Carroll has declined to desert the task of getting out a most excellent newspaper for the empty honor of being a lawmaker.

COAST RAINFALL

The latter part of last week and the first of this witnessed a series of drenching rains with sleet and hail. Following is the rainfall record at Mendocino to date:

Previously recorded	20.42 in.
Past two weeks	3.65 in.
Total to date	24.07 in.

TOOK RHODODENDRONS

W. L. McCray and J. M. Halter, of the Veterans Home at Yountville, were at Mendocino last week and got a truckload of rhododendron bushes which will be placed in the grounds of the Soldiers Home at Yountville.

DROVE TO LAKEPORT

Mr. and Mrs. Leonard Lawson and Mr. and Mrs. Leonard Michaelsen motored to Lake county Sunday where they visited at Kelseyville and Lakeport with friends.

W. Henderson, of Kelseyville, candidate for assemblyman from the Lake and Mendocino counties district, was a Palace Hotel guest during the week.

Mrs. Sarah Plant, accompanied by a friend, were here from Saratoga last week as guests of Miss Myrtle Ruddick at the Ruddick ranch, south of town.

Eurekans Defeated High School Team

Failing to interpret a deceptive delayed offense staged by the Eureka high school cagers Saturday night at Eureka cost the Ukiah high school unlimited quintet the right to meet Santa Rosa for the north coast championship. In the second period Ukiah solved the Eureka offense and played them on even terms but could not overcome the lead, the final score standing 24-14. At the same time the Fortuna lightweights defeated the Ukiah second team and won the right to meet Napa, for the North Coast title, at Napa Saturday.

Hereford Breeder On The National Board

H. B. Thurber, breeder of Polled Hereford cattle and owner of the Sherwood Valley ranch, was elected a director of the American Hereford Breeders Association at the annual meeting held last week in Des Moines, Iowa.

Mrs. Mabel Dodge and daughter, Miss Wilda Dodge, of Upper Lake, were Ukiah visitors during the week-end.

Mr. and Mrs. C. Smith, who were recently wedded at San Rafael, visited here a short time this week with relatives. Mr. and Mrs. Smith will reside at Santa Rosa.

Traffic Inspector M. F. Brown, was a business visitor here Monday and Tuesday.

Mr. and Mrs. Thomas Tutt, of Petaluma, who have been guests in the home of their daughter, Mrs. Keith C. Eversole, returned home the first of the week.

Mrs. A. L. Tracy was a week-end visitor to the bay district where she was met by her daughter, Miss Bernice Tracy, teacher in the Los Gatos schools, who passed the week-end with her mother.

Jack Nichols, nephew of Mrs. Bessie Butz, is in San Francisco to consult a specialist in regard to an ear infection.

Mr. and Mrs. Adolph Henrich drove to Santa Rosa Saturday where Mr. Henrich attended to business matters during the afternoon.

Final Contracts For Methodist Church Let

Following the letting of the general contract for the Methodist church last week The Ukiah Sheet Metal Works was awarded a contract for the installing of a heating plant and H. W. Sails was given the contract for the plumbing, the local firms having been the lowest bidders for the work.

J. F. Haun, member of a pioneer family of the county, was in town from Branscomb Monday.

Many beautiful things in the Art Needlework line at Emery's. Seeing is believing. 41-4c

Mr. and Mrs. A. M. Hardie and two children, of Oakland, visited over the week-end at the home of Mr. and Mrs. L. J. Romer, parents of Mrs. Hardie, south of town.

If It Is Anything In
FLOWERS
naturally you should call Phone 290

We will provide you Floral Designs of all kinds promptly

We operate our own greenhouses here in Ukiah

Funeral Orders
Will Be Carefully Filled
Shrubs, Potted Plants, Ferns, Cut Flowers

* * *

UKIAH FLORAL NURSERY
K. N. HENGEVELD, Prop.
(Greenhouses on North State Street)
Ukiah, California

Announcing Another P·G·and E· Electric Rate Reduction

$2,400,000.00 Saving to Consumers

Now, electric rates for consumers of the Pacific Gas and Electric Company are reduced over Two Million, Four Hundred Thousand Dollars a year.

Lighting rates are cut to a maximum rate of 4½ cents per kilowatt hour for incorporated areas, with a similar reduction in all areas.

The new rates are of greatest benefit to the small consumer—the residence user, stores and offices. Substantial reductions have been made in commercial, industrial and agricultural power rates. Street lighting rates are reduced.

Domestic combination rates for consumers using lighting service and in addition having electric appliances for heating and/or cooking, are as low as 1½ cents per kilowatt hour. The new commercial lighting schedules provide for lighting rates as low as 2 cents per kilowatt hour.

These new schedules providing lower electric rates are designed to encourage liberal usage of electricity at low cost. The new rates are among the lowest obtainable anywhere.

ELECTRICITY IS CHEAPER—YOU CAN USE MORE—MAKE IT YOUR SERVANT

Let electricity brighten the gloomy corners. Let it do the cooking, ironing, washing. Let it sweep the floors, operate the electric fan, drive away chills. It will percolate the coffee, make the toast. keep food warm or cool and wholesome.

Modern electric appliances bring comfort, convenience and economy.

PACIFIC GAS AND ELECTRIC COMPANY
P·G·and E·
Owned·Operated·Managed
by Californians

110-380

POLITICAL ANNOUNCEMENTS

For State Senator
Fourth District
FRED C. HANDY
Primary Election Tuesday, August 26, 1930

For State Senator
Fourth District
R. R. INGELS
Primary Election Tuesday, August 26, 1930

For Assemblyman
Sixth District
GEO. M. BIGGAR
Primary Election Tuesday, August 26, 1930

For Assemblyman
Sixth District
CHAS. B. MELVILLE
Primary Election Tuesday, August 26, 1930

For Assemblyman
Sixth District
Wendell Henderson
Primary Election Tuesday, August 26, 1930

For County Recorder
JAMES R. ELDER
Primary Election Tuesday, August 26, 1930

For County Treasurer
D. C. SMITH
Primary Election Tuesday, August 26, 1930

For Constable
Ukiah Township
NELS C. McCLURE
Primary Election Tuesday, August 26, 1930

For Constable
Ukiah Township
HARRY W. CARR
Primary Election Tuesday, August 26, 1930

For County Surveyor
E. H. SMITH
Primary Election Tuesday, August 26, 1930

For Supervisor
Third District
JOHN M. RUPE
Primary Election Tuesday, August 26, 1930

For Constable
Ukiah Township
Robert B. Stambaugh
Primary Election Tuesday, August 26, 1930

FOR
Public Administrator
AND CORONER
WM. F. ORNBAUN
Primary Election Tuesday, August 26, 1930

For County Auditor
PAUL M. MATHEWS
Primary Election Tuesday, August 26, 1930

For District Attorney
LILBURN GIBSON
Primary Election Tuesday, August 26, 1930

For County Clerk
B. G. BROADDUS
Primary Election Tuesday, August 26, 1930

For Justice of the Peace
Ukiah Township
J. A. HOFFMAN
Primary Election Tuesday, August 26, 1930

For Constable
Ukiah Township
L. G. MORGAN
Primary Election Tuesday, August 26, 1930

For County Clerk
HARRY M. BURKE
Primary Election Tuesday, August 26, 1930

For Tax Collector
VOLNEY VAN DYKE
Primary Election Tuesday, August 26, 1930

For County Assessor
Frank W. Reynolds
Primary Election Tuesday, August 26, 1930

For State Senator
Fourth District.
N. P. HOWE
Primary Election Tuesday, August 26, 1930

Instruments Recorded

February 19, 1930

ASSIGNMENT OF MORTGAGE:
L F Goodwin et ux to Lorena B Stout, dated Feb 15 1930. Assigns mortgage executed by R A Enright et ux and of record in book 6 of O R page 480. Consideration for assignment $600.

ABSTRACT OF JUDGMENT:
R E Read, piff vs Mrs. W J Steiner, deft. Dated Feb 11 1930. Judgment entered Jan 6 1930 for the sum of $223.80 against deft.

RELEASES OF MORTGAGES:
Bank of Covelo to Fred Crabtree et ux, dated Feb 17 1930. Release of mortgage recorded in book 94 page 248.
Katherine N Hall to Sam Shataba et al, dated Feb 18 1930.. Release of mortgage recorded in book 30 of O R page 12.

CANCELLATION OF MORTGAGE:
C A Nussbaum to A L Tracy. Cancels mortgage recorded in book 96 of mortgages at page 48.

February 20, 1930

MINERAL DEED:
Gladys V Curley to The Twin State Oil Co., dated Nov 29 1929. An undiv ½ share in and to all mineral upon the lands hereafter described: Lots 2 3 4 E½ of SW¼ S 18; Lots 1 2 15 S 19 T 12 NR 16 W MDM; Lot 4 and SE¼ of NE¼ & E½ of SE¼ of S 13; Lots 1 2 of S 24; T 12 NR 17 W MDM; Lot 17 Blk 9 Town of Pt. Arena.
Lorena B Stout to L F Goodwin et ux, dated Feb 15 1930. Lots 8 & 9 of Blk P Ukiah North Addn.
Leo J Campagne to Martin M Smith, dated Jan 22 1930. NW¼ of SW¼, SW¼ of NW¼, S½ of SW¼ S 17; E½ of SE¼ of S 18; NE¼ of NW¼ S 20, T 14 NR 12 W MDM.

MORTGAGE:
Jno B Seykora et ux to William Williamson, dated Feb 18 1930. S½ of Lot 59; Lot 54; N½ of Lot 59; of S 25; T 23 NR 13 W MDM. $1000.

HOP CONTRACT:
R E McCracken & C O Fairbairn. to S S Steiner, dated Jan 20 1930. 30,000 lbs hops, season 1930, on the lands described and known as the R E McCracken Ranch located about 5½ mi SE of Ukiah. Price 12c per pound.

CHATTEL MORTGAGES:
George D Turner to Tri-State Investment Co., dated Jan 14 1930. 256 head of steers located on ranch near Fort Bragg. $11,113.50.
T A Gossett to B L Elliott, dated Feb. 17 1930. 8 cows, 17 calves, 2 head horses; all on premises of mtgor at Littleriver. $800.

February 21, 1930

DEEDS:
M A Nolan to Joseph B Cocke et ux, dated Feb 18 1930. Prop in Town of Caspar.
Jens Hansen et ux to Andrew Hansen, dated Feb 15 1930. Prop in the easterly suburbs of Mendocino City.
Potter Valley Cemetery to James Eddie, dated Feb 1 1930. Blk L Sec 4 Potter Valley Cemetery.

ORDER ASSIGNING ESTATE TO WIDOW:
W E York Est to Rosa York, dated Feb 21 1930. SW¼ S 3; N½ of SE¼; SW¼ of NE¼; SE¼ of NW¼ S 9; T 17 NR 10 W MDM.
John T Loo Est to Mary Loo, dtd Feb 14 1930. SW¼ of NW¼ S 4; S½ of NE¼ S 5; Also a rt of way; all in T 18 NR 17 W MDM.

ORDER CONFIRMING SALE OF REAL ESTATE:
J L McGimsey Est to E H Crawford, dated Feb 21 1930. Prop in Secs 12 & 13 T 13 NR 14 W; and in S 18 T 13 NR 13 W MDM.

ATTACHMENT:
Mads Iversen vs Dorothy Redemeyer Roth et al, dated Feb 19 1930. Prop in Secs 2, 3, 4, 5, 9, 10, 11, 15, 16, 21 and 22 T 21 NR 15 W MDM; and in Secs 7, 8, 17, 18, 19, 20, 21, 27, 28, 29, 30, 32, 34 T 22 NR 15 W MDM; and in Secs 2, 11 and 14 T 22 NR 16 W MDM. To satisfy demand for $200 with int at 7 per cent.

LIS PENDENS:
Rosa Dimarcantonio vs Title Ins & G Co. et al, dated Feb 21 1930. Action to quiet title to prop known as "Grohn Ranch" and also other prop South of Hopland.

ABSTRACTS OF JUGDMENTS:
Samuel Eckstein vs H W Reiser et al, dated Feb 20 1930. Judg entered for piff for $244.19 prin and $9.25 costs on Jan 3 1930.
B A Heavener vs Ben Wyant, dtd ..... Judg entered for piff Feb 15 1930 for sum of $223.75.

LEASE:
Hazel Robinson to The Twin State Oil Co., dated Mar 27 1929. W½ of SW¼ S 15 T 12 NR 16 W MDM, leased for prospecting for oil, etc.

CHATTEL MORTGAGES:
E W Wright et ux to James Eddie dated Feb 14 1930. 100 head of mixed stock cattle on prop near Dos Rios. $2250.
Arthur Koskela to John J Pekuri, dated Feb 13 1930. Gasoline Fishing Boat Custom House No 4690, $450.

SAN FRANCISCO

GRAND OPERA
MARCH 17-22
A famous company of German stars presenting the four glorious music dramas of the "Ring"
After the beauty of the performance enjoy the pleasant home coming to our room at the hospitable
HOTEL PLAZA
POST STREET AT STOCKTON

Sickly Boy, 7, Gains 15 Lbs.—Father Happy

"My boy, 7, would not eat. I gave him Vinol and the way he eats and plays now makes me happy. He gained 15 pounds."—J. F. Andres.

Vinol is a delicious compound of cod liver peptone, iron, etc. The very FIRST bottle often adds several pounds weight to thin children or adults. Nervous, easily tired, anemic people are surprised how Vinol gives new pep, sound sleep and a BIG appetite. Tastes delicious. — Morris Drug Co. (Advt.)

February 24, 1930

DEEDS:
Nettie A Coats to Herbert H Coats et al, dated March 15 1923. All property and estate, real, personal property mixed and wheresoever situate in the State of California, owned by said grantor.
Louis Bettega et ux to William Axton, dated Feb 21 1930. Lot 34 of S 35 T 23 NR 13 W MDM..
Henry Guy Battey et al to Matt Tahja, dated Feb 21 1930. 3.73 acres being part of SE¼ of NW¼ & of SW¼ of NE¼ S 7 T 16 NR 15 W MDM.
William Hess et ux to Clifton Topham, et ux, dated Feb 21 1930. Prop in Secs 4 5 & 9 T 16 NR 17 W MDM.
Maria Joensuu to John, Edward and Alfred Joensuu, dated Jan 31 1930. Lot 15 in Blk 16 City of Fort Bragg.
L F Godwin et ux to Roy E Goodwin et ux, dated Feb 24 1930. Lots 8 & 9 in Blk P Ukiah North Addn.
Albert Ferrel et ux to Anderson Valley Lodge No. 411 I O O F, dated Feb 25 1930. 1 acre in SE¼ of SE¼ S 2 T 13 NR 14 WMDM.
S N Jackson to C N Brush; dated Feb 1 1930; prop in Ukiah North Addn on Maple ave.
S N Jackson to F H Collins, dated Feb 18 1930. Prop in Ukiah North Addn on Maple ave.
S N Jackson to L S Collins; dated Feb 18 1930. Prop in Ukiah North Addn on Maple ave.
Cecelia Crabtree et vir to Round Valley Com'l Co., dated Feb 19 1930. N½ of Lot 41 of S 36 T 23 NR 13 W MDM.

SATISFACTION OF JUDGMENT:
Mark Sasner vs Caroline A Nussbum. Satisfies judgment recorded in book 3 of Trans of Judg page 57.

CONTRACT OF SALE:
M Pallini et ux and G Malerbi et ux, dated Feb 19 1930. 1.14 acres in Lot 117 of Yokayo Rancho.

CONTRACT:
M Pallini et ux and B Pallini et ux; dated Feb 19 1930. 1.50 acres in Lot 117 of Yokayo Rancho.

AGREEMENT:
B Pallini et ux and G Malerbi et ux dated Feb 19 1930. 1.50 acres in Lot 117 of Yokayo Rancho.

MORTGAGES:
H W Best et ux to Ora Muir Thelen dated Feb 20 1930. Lots 17 18 and 19 of Rowe Tract, Willits. $700.
Anderson Valley Lodge No 411 I O O F to Albert Ferrel, dated Feb 15 1930.. One acre in SE¼ of SE¼ S 2 T 13 NR 14 W MDM. $1300.

DEED OF TRUST:
C N Brush et ux Trustor; H T Hopper and C H Duncan, Trustees; The First National Bank of Ukiah, Beneficiary; dated Feb 21 1930. Lot 50 ft by 120 ft in Ukiah North Addn on Maple Ave. $350.

RELEASES OF MORTGAGES:
J F Williams to H W Best et ux dated Feb 5 1930. Rel of mtg recorded in book 9 of O R page 419.
Rd Val Com'l Co to Cecilia Crabtree et vir, dated Feb 19 1930. Rel of mtg recorded in book 96 of mtgs page 230.

February 25, 1930

LEASES:
L J Younce to J C Crawford, dtd Feb 1 1930. The pear and prune orchards on Younce ranch about 3 mi S of Ukiah City for term ending Nov 30 1930.
L J Younce to Paul Hair, dated Feb 1 1930. Vineyard on Younce ranch, located about 3 miles South of Ukiah. For term ending Nov 30 1930.

NOTICE OF COMPLETION:
Dora Kramer to J A Coutts. Erection of bldg. on Lot 8 of Johnson & Ray's Subd of N½ of Gobbi's Addn Ukiah, completed Feb 25 1930.

February 26, 1930

DEEDS:
A G Weber et ux to P P Simons, dated 8-13-29. 1½ acres near Fort Bragg.
Albert Emerald et ux to C A Emerald, dated Jan 29 1930. E½ of NW¼, NE¼ of SW¼, SW¼ of NW¼, Sec 22, T 24 N, R 15 W MDM.
C A Emerald to Edwin D Willis, dated Feb 6 1930. E½ of NW¼, NE¼ of SW¼, SW¼ of NW¼, NW¼ of SE¼, SE¼ of SW¼, NW¼ of SW¼, S 22; S½ of SE¼, S 21; T 24 NR 15 W MDM.
Lorena B Stout to Rose J Heryford, dated Feb 25 1930. Lot 10 of Blk P Ukiah N Addn.
Lorena B Stout to P A Beaufort et ux. dated Feb 25 1930. Lots 11 12 13 14 15 Ukiah N Addn.
Thos S Bacon to William B Coombs dated Feb 1 1930. Prop described in deed recorded in book 142 of deeds, page 174

HONORABLE DISCHARGE:
David Shaffer from U S Army; dated May 15 1919.
J L McGimsey Est to E H Crawford, dated Feb 21 1930. Ranch known as J L McGimsey ranch located about 2 miles south of Boonville, in Anderson Valley.

DEED OF TRUST:
Fred McGimsey et ux, trustor; G P Anderson, trustee; E H Crawford and Carlotta G Crawford, beneficiaries; dated Feb 21 1930. 30.47 acres in Anderson Valley, south of Boonville. $3500.

ATTACHMENT:
Mads Iversen vs Dorothy Roth et al, dated Feb 26 1930. Prop in Twps & Ranges as follows: 21-15, 22-15, 22-16, all W MDM. Demand $250 with interest.

RELEASES OF MORTGAGES:
Paul Irion, dated Feb 19 1930. Rel mtg recorded in book 13 page 258 of Official Records.
E H Crawford to Fred McGimsey et al dted Feb 21 1930. Rel of mtgs recorded in book 9 of O R pages 5 and 49.

UKIAH LIBRARY GROWING FAST

Shelves Of Institution Showing Additions Regularly Now

The number of volumes in the Ukiah Public Library is constantly growing and the institution is one of the most up-to-date and best managed libraries of the smaller California cities. During the past few weeks the following books have been placed on the shelves:

"Creative Understanding," Count Keyserling; "New Interior Decoration," Dorothy Todd; "Barrie, Story of a Genius," J. A. Hammerton; "Marse Robert," James Young; "An Epoch and a Man," Denis Lynch; "The Man Who Dared To Be God," Robt. Norwood; "Marines and Others," J. W. Thomason; Spanish- English Dictionary.

Books Of Fiction.

"The Lone Tree," Harry Leon Wilson; "Borgia," Zona Gale; "Quest for Love," Emily Williams; "Invitation to the Dance," Madge Jenison; "Mark of the Rat," Arnold Fredericks; "Red Willows," Constance Skinner; "Hudson River Bracketed," Edith Wharton; "The Unwilling God," Percy Marks; "Murder Mansion," Alexander Wilson; "The Tapestry Room Murder," Carolyn Wells; "Life Isn't So Bad," May Edington; "Swift Water," Emilie Loring; "Guarded Halo," Margaret Pedler.

For The Juvenile.

"Trailing the Air Mail Bandit," Theiss; "Real Diary Of A Real Boy," Shute; "Billy Whiskers at the Circus," F. G. Wheeler; "French Twins," Perkins; "Miki," Petersham; "Forty Good Morning Tales," Flyeman; "Gallant Lalanes," Guyol; "Witch Perkins," Scott.

125 Children Are Ill And Schools Suspend

Owing to the fact 125 children of the Ukiah elementary school failed to answer rollcall Friday morning school was closed for a week. The lack of attendance is due to a mumps and measles epidemic, many parents keeping children home through fear they would contract either of the two diseases which are here in light form. The closing of the week will force the children to forgo the Easter vacation or cause school to continue a week later in June than usual.

STOMACH ULCERS
And Kindred Stomach Ailments.
If you are bothered by stomach ulcers, gases, pains or similar stomach ailments, send for Johnston's Golden S. O. S. Powder which has proven itself in most stubborn cases. Sold only with money back guarantee if not satisfied. Send $1.10 today for package Johnston's Golden S. O. S. Powder.
JOHNSTON CHEMICAL CO.
Dept. 3 Fort Bragg, Calif.
43-12c

Mannon & Brazier
ATTORNEYS AND COUNSELLORS AT LAW
Savings Bank Building
Ukiah, California

DR. CHARLES W. CHALFANT
Dentist
Office: 1-2-3 Hofman Building
Phone 144 Ukiah

CHAS. SWANFELT
Carpenter and Builder
Phone 614 Ukiah, Calif.

Phones: Office 540; Residence 541
DR. J. J. KIRWIN
Physician and Surgeon
Corner Oak and Standley Streets
Ukiah, California

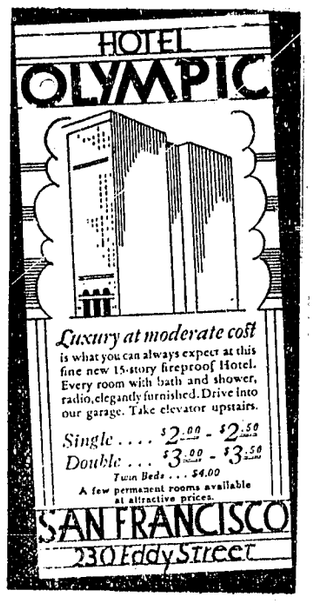

Ship Passengers See Coast Phenomenon

Considerabe metropolitan newspaper space was devoted last week to a phenomenon which occurred near the shoreline of the Pacific ocean about 15 miles northwest of Point Arena when the crew of the steamer Ruth Alexander reported sighting a huge water spout, 50 feet high and about 100 feet at its base. Existence of the spout off the Mendocino coast is said to be rare, although occasionally occurring far out at sea. Disturbances on the sea floor are generally held responsible for the phenomenon according to the branch hydrographic office in San Francisco.

Public School Week To Be Made Much Of

California's 11th annual observance of Public School Week which has come to be recognized as a community event throughout the state, will be observed this year during the week of April 21, according to announcement made by Charles Wollenberg, grandmaster of Masons of California. The week was originally instituted as a Masonic function in an effort to aid the public schools because of a shortage of teachers due to war and post war conditions. A committee of local Masons will be appointed to take charge of publicity and other features of the observance for Ukiah.

Veteran Employe Of The Asylum Is Dead

George Patton, supervisor of the Mendocino state hospital for several years, passed away at the institution Tuesday evening of last week following an emergency operation for appendicitis. The body was shipped to the former home of Mr. Patton at Santa Rosa where funeral services were held. Mr. Patton, was unmarried, had served in various capacities at the hospital for more than 20 years and was genuinely well liked.

CRAWFORD'S
Creosoted
COUGH EXPECTORANT
Mentholated
TRY IT

THE CLIFT
A little MORE comfort—
A little MORE convenience—
A little LESS cost
GEARY AT TAYLOR ST.
SAN FRANCISCO

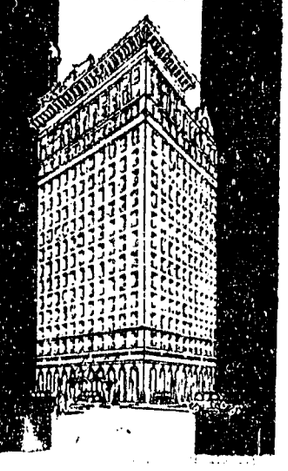

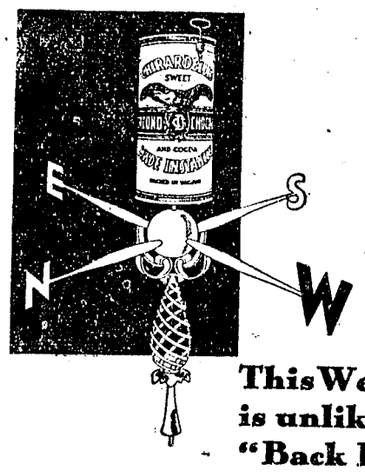

This Western Chocolate is unlike any you knew "Back East"

If you're a newcomer to the West—meet Ghirardelli's Ground Chocolate—a Westerner since 1852. You are used to thinking of cocoa as a powder—and of chocolate as a cake. But Ghirardelli's Ground Chocolate has cocoa's convenience with chocolate's full fine flavor. Order a tin today—try it for every chocolate use.

FREE.....Write to D. Ghirardelli Co. 902 North Point St., San Francisco, Calif. for "Sweet Sixteen" Recipe Packet No. 2.

GHIRARDELLI'S Ground CHOCOLATE
Say "Gear-ar-delly"

378

TWO THINGS TO REMEMBER
By James W. Harrell

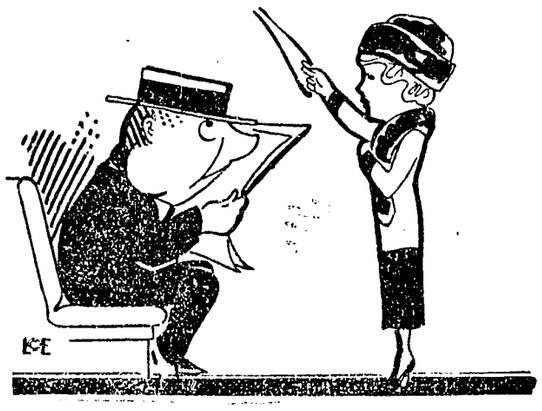

1 REMEMBER that all hogs are not confined to the farm.

2 REMEBER that you'll find real courtesy here even if you don't give us any work. We're glad to have you come in, and get our estimate and our advice.

A THOROUGHLY RELIABLE SHOP

SCALES GARAGE
GENERAL AUTOMOBILE REPAIRING
BRAKE RELINING - WELDING
FLETCHER & DENHAM, PROP.
705 NORTH STATE ST. UKIAH, CALIF.

Why does the omelet-recipe say SERVE AT ONCE ?

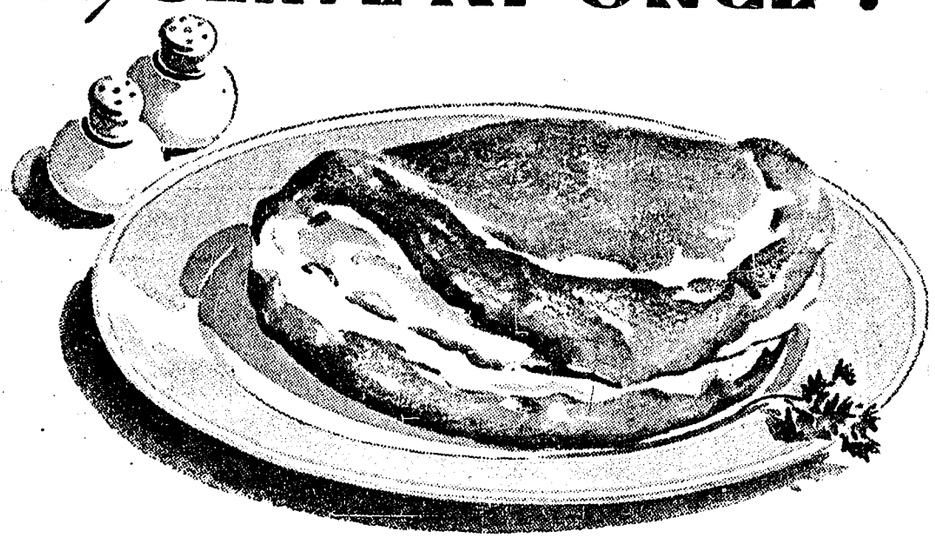

THE minute an omelet is hot from the pan, it is puffed up, tender . . . at its best. . . . And the minute vegetables are fresh from the garden, all their flavor, all their juice are at their high point.

The way to have white wax beans while they are tender; and carrots when so crisp they cook creamy before they are creamed . . . the way to have all vegetables at their climax-time of freshness, is to pick them from a garden of your own. And the way to grow vegetables approaching perfection is to plant Ferry's purebred Seeds.

These seeds are perfected the way breeders perfect cattle. A Ferry-bred tomato is no more like an ordinary tomato than Ferry's sweet corn is like horse corn. Find Ferry's purebred Seeds at the "store around the corner." And write for Ferry's Seed Annual. This gives 73 years' experience in gardens—news of mulch paper—and even of better ways to cook vegetables. D. M. Ferry & Co., 500 Paul Ave., San Francisco, California.

P. S.—THE GARDENER HAS NO SECOND CHANCE. PLANT THE BEST.

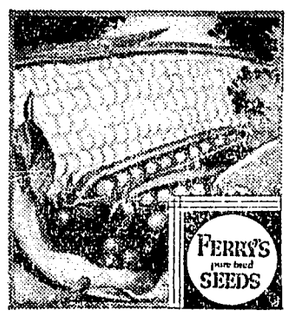

Want fresh lima beans with Sunday roasts? Eleven tender varieties are in this Annual. Only purebred seeds can produce their rich, buttery flavor.

FERRY'S purebred SEEDS

made a business trip to Ukiah Friday.

Grover Vann was hit in the cheek by a baseball Friday, causing a painful bruise.

Small Boy Hurt.

Little Gene Foster was struck in the ear by a small pebble while at play Thursday. An anesthetic had to be administered in order to remove the pebble. The little fellow suffered considerably.

Aid Society Met.

The February meeting of the missionary branch of the Dorcas Aid Society was held at the home of Mrs. Merry O'Ferrall Friday afternoon, with about 30 members present. The sum of $15 was voted toward the missionary budget of the church. Mrs. O'Ferrall was re-elected by unanimous rising vote to serve another year as president. Mrs. Burnham conducted the devotional part of the program. Mrs. Coke presented the special topic for the day: Work Among The Americans. She was assisted by Mrs. J. S. Rohrbough, Mrs. D. T. Johnson and Mrs. F. C. Coates, each of whom reported on a different phase of the work. The secretary read a letter from Mrs. Meeker, a California missionary now working in India. The sum of $5.91 was presented in the free will offering. Mrs. S. W. Walter extended an invitation to the society to meet at her home in March. The hostess, assisted by Mrs. G. R. Redwine, then served delicious hot buttermilk biscuits, with butter, marmalade and tea. During the social hour plans were made for the canvass Sunday for funds for the support of the church for the coming year.

Home Is Happy.

Cards received here this week announce the arrival of Robert Warren Baker, son of Mr. and Mrs. Hiram Baker (Myrtle Montague), of Redding, on February 26, 1930.

Back From China.

Donald Biggers, who will be remembered by many of the younger generation of Covelo, returned last week from a trip to Hong Kong, Shanghai and the Philippines. He is radio operator on the steamship Pennsylvania. He sailed Monday for Portland, Oregon.

D. P. English was a south-bound passenger Sunday for San Francisco, where he will spend a week.

Would Improve Dairying.

George Ure, of Fortuna, was in Round Valley last week. He is connected with large dairy interests in that section, and would be glad to cooperate with W. W. Coke, of the high school agriculture department, to secure high grade young dairy calves for farmers in this community. Anyone interested should make his desires known to either of these two gentlemen, who are in positions to render valuable assistance.

Play Date Set.

Most attractive posters are up announcing the high school senior play to be given March 7 at the auditorium. The work was done by Lewis Haydon. It gives promise of the possibility of the development of unusual artistic talent if its owner can be brought in touch with the right kind of training and direction. The play, a modern sophsticated comedy by Barry Conners, is entitled "The Patsy." It is presented under the direction of Miss Dorothy Farnsworth, advisor to the senior class. Admission charge will be 50 cents. School children will be charged 35 cents at the evening performance. There will be a matinee performance for children Friday afternoon at 10 cents. The cast of characters follows: Patricia Harrington, Vivian Goodard; Mr. Harrington, Carroll Hanley; Mrs. Harrington, Pearl Babcock; Grace Harrington, Helena Haydon; Tony Anderson, William Yates; Sadie Buchanan, Marjorie Caldwell; Mr. O'Flaherty, Trip Busty, Arnet Brush.

Told Of Penalties.

Ranger Floyd O. Long in his capacity as a federal police officer called at the grammar school Friday, where, with the hearty co-operation of Principal L. L. Sanders, he administered an official lecture to the youngsters on the seriousness of shooting insulators off telephone wires. It seems this sport has recently been a favorite occupation with a thoughtless group. Three boys owned up to the offense and promised to give up the practice and make amends for the damage. The gravity of the offense has not been generally understood. Following is the law on the subject: "Whoever shall willfully or maliciously injure or destroy any of the works, property or material of any telegraph, telephone or cable line or system, operated or controlled by the United States, whether constructed or in process of construction, or shall willfully or maliciously interfere in any way with the working or use of such line or system, or shall willfully or maliciously obstruct, hinder or delay the transmission of any communication over any such line or system, shall be fined not more than $1000 or imprisoned not more than three years, or both." Section 60 of the Act of March 4, 1909.

Pigeons Are Plentiful.

Omar Bates reports thousands of wild pigeons flocking in the oak trees on the ranch north of his home. These birds feed upon the acorns and on acorn buds which are forming for the coming season's crop. Where the pigeons congregate at this season there will be a very light acorn crop in the fall. These birds have been protected by law for a number of years, and their number is increasing.

To Raise Chicks.

Lester Long, of the high school class in agriculture, has just completed a sizeable fireless brooder house on the home premises for the care of baby chicks which he is rasling as his demonstration project this year. He will take off 200 chicks this week from his incubator. These he will offer for sale in the local market. He will refill his incubators and hatch stock for his own use in furnishing choice fall fryers. The healthy interest which the boys are showing in the home demonstration work augurs well for the future prosperity of our community. Better incomes, higher standards of living and finer social and spiritual atmosphere will come from this turning of youthful energy and enthusiasm into channels which develop initiative, rather than to allow it to be wasted in idleness or dissipation.

To Select Trustees.

A notice on the postoffice bulletin board announces an election for two high school trustees to be held on the afternoon of Friday, March 28, polls open until six o'clock. L. B. English is named as inspector and L. E. Skelley and L. L. Sanders as judges.

Have A Ford.

Leonard and Douglas Henderson have just purchased a Ford car, from which they are deriving much pleasure.

Gus Redwine and family came home last week for a short stay. They will return soon to the Baker ranch near Laytonville.

J. D. Jamison, who has been an invalid for some weeks, is not quite so well this week.

E. F. Rohrbough has completed a neat new wire fence with iron posts along the north side of his ranch, fronting East Lane.

Building Bungalow.

Frank Hagne has torn down the old building on the Cooper place north of the grammar school, recently acquired by him, and begun the erection of a modern bungalow.

Visitors Victorious.

The basketball game Saturday evening between the Bachelors of Mendocino and the town team of Covelo drew a good house, every seat in the new bleachers being occupied. There was not a dull minute in the snappy game, refereed by Instructor Knopf of the high school. The score ended 22 to 21, in favor of the visitors. Preliminary to this game there was a bout between the town girls and the high school girls, which resulted in a victory for the former by a margin of one point.

Used A Plane.

Mr. and Mrs. Bunt Cox, of Ukiah, paid a "flying" visit to the Chris Hansen ranch Friday afternoon, coming up in a demonstration plane from their home. Mrs. Cox is a daughter of the Hansens.

Clarence O'Ferrall and Stanford

(Continued on Page Ten)

MANY VICTIMS

(Continued from Page Five)

torium Saturday evening. "Tumble Weeds" was the main picture, with one reel, "Felix The Cat" and one reel of scenery supplementary. C. A. Bernhard, of Ukiah, exhibited Victrola records between acts. There were some very good ones which added to the evening's enjoyment. These pictures are a pleasure to be looked forward to semi-monthly. Each time a choice selection will be shown.

Plan Easter Program.

The Sunday school officers and teachers will meet Wednesday evening with Mrs. T. Gullickson. An outline for the Easter program will be determined and various other subjects in interest of the Sunday school will be discussed.

Sister Continues Sick.

Word has been received from Mrs. Nels Nelson, who is now in Los Angeles, she will not be able to return as soon as she expected on account of the serious illness of her sister-in-law, Miss Bessie Nelson.

A P. T. A. Program.

The P. T. A. will give an entertainment Saturday evening to raise funds to take care of coming expenses. The program promises to be a very interesting one as each of the local organizations will contribute one or more numbers to the program. There will be a small admission fee, 10 cents, and in addition a slight charge for refreshments to those who wish to be served. That which ordinarily appeals will be a candy booth full of all kinds of purest sweets, with Mrs. Yarbrough, Mrs. Huber and Mrs. Wade in charge. Refreshments will be served by Mrs. De Carli, Mrs. Gullickson, Mrs. Nelson and Miss Luverne Kistler. Following the program and refreshments cards will be played. Everybody come and have a good time and swell the fund that is needed to carry on the good work of this countrywide organization.

E. Kinsler, who passed only a short time with his family at their ranch near Laughlin, has returned to the city.

George Hargreaves will be able to attend school again this week after a siege of mumps.

No News Yet.

Nothing new regarding the lime mill and crusher at Laughlin has as yet developed.

Tom Gullickson is cutting wood at Mr. Torngreens. Mr. Torngreen will do some clearing in view of planting more grapes this spring.

Miss Josephine De Carli is confined to her home with mumps.

TOOK SODA FOR STOMACH FOR 20 YEARS

"For 20 years I took soda for indigestion and stomach gas. Then I tried Adlerika. One bottle brought complete relief."—Jno B. Hardy.

Adlerika relieves GAS and sour stomach in TEN minutes! Acts on BOTH upper and lower bowel, removing poisons you never knew were there. Don't fool with medicine which cleans only PART of the bowels, but let Adlerika give stomach and bowels a REAL cleaning and see how good you feel! Morris Drug Co. (Advt.)

THOUSANDS OF PIGEONS SEEN

Round Valley Acorns Suffer As Birds Are Excellent Feeders

(Special Correspondence of The Press)

COVELO, March 4.—The secretary of Augusta Chapter No. 80, O. E. S., has received official announcement from Deputy Grand Matron Myrtle Eglin the official visit to this Chapter will occur Monday, April 14. Mrs. Eglin proved herself a tactful and efficient instructor on her preliminary visit, and members of the organization will give her a hearty welcome on her return.

Looking After Calves.

E. F. Dugan, of the Golden State Milk Products Company, visited Round Valley last week. He was here primarily to look after the Golden State calves which are being raised by various dairymen and by the boys of the agriculture class of the high school. He attended to the dehorning, branding and appraising of the calves. The average valuation set on the calves was $40. The highest valuation placed on any animal was $75. This calf is the property of Everett Goforth, a high school boy. There is an excellent record back of this calf, its dam having produced upwards of 600 pounds of butterfat in a year. The contract under which the calves are being raised permits the grower to pay 40 per cent of the appraised valuation and keep the calf or to sell it to the Golden State for 60 per cent of the valuation. Most of the growers are keeping their calves. More than 60 calves were imported last year on these terms.

Talked Entertainingly.

Mr. Dugan addressed W. W. Coke's night school class Tuesday evening, giving an interesting and valuable talk on T-B and abortion control in dairy herds. On Wednesday morning a demonstration was held on the T. J. Lowry ranch.

A Poison Pump.

Ranger Floyd O. Long has recently received a Dudley rubber suction pump to be applied in case of snake-bite. Experiments are showing the suction treatment is the most efficient first aid remedy for snake bite. Government tests have shown that a snake-bitten dog to which this suction has been applied will recover, while the poison extracted by the pump if injected into another dog will cause death. Mr. Long is happy to have this safeguard against a danger which constantly threatens the safety of the ranger on duty.

Approaches Destroyed.

The approaches to the recently built cemetery bridge were washed out during the heavy rainfall of last week.

Is Getting Well.

Glenn Barrass arrived home last week from the hospital. While he is still weak from the serious illness, he is recovering nicely, and his friends hope to see him soon his usual cheerful self.

Miss Alice Clark, sister of the Methodist pastor at the reservation, is seriously ill at her home.

Clarence O'Ferrall was in from Buck Mountain Tuesday on a shopping trip. Loren Long returned with him for a short visit.

Have A Son.

Word was received here Wednesday of the birth of a son to Mr. and Mrs. Delbert Osborne in Ukiah February 26.

Got Poison Bait.

A valuable dog belonging to Ernest Page was killed last week through picking up a poison bait put out for coyotes.

Roads Need Oil.

The road crew was busy Thursday scraping Howard and Commercial streets. There is crying need for an oil coating on these two much traveled thoroughfares.

Have Hunt Trophy.

A beautiful black bear robe is a conspicuous adornment of a lounge in the lobby of Hotel Covelo.

Mrs. E. V. A. Murphey returned Monday from a week's visit in the mountain home of Mr. and Mrs. Earl Long.

J. L. Goforth and G. M. Biggar

Attend the Legion Drum Corps Dance at Dreamland Auditorium Saturday, March 8

CANDY is good for you because it's a healthful food say Nutrition experts

Our candies are always fresh

THE MAPLE CONFECTIONERY

Poulos Bros.

UKIAH — HOPLAND

Phone 86 Phone 8

Sweeten the day with Candy

ACT TODAY...DONT MISS THESE BARGAINS !

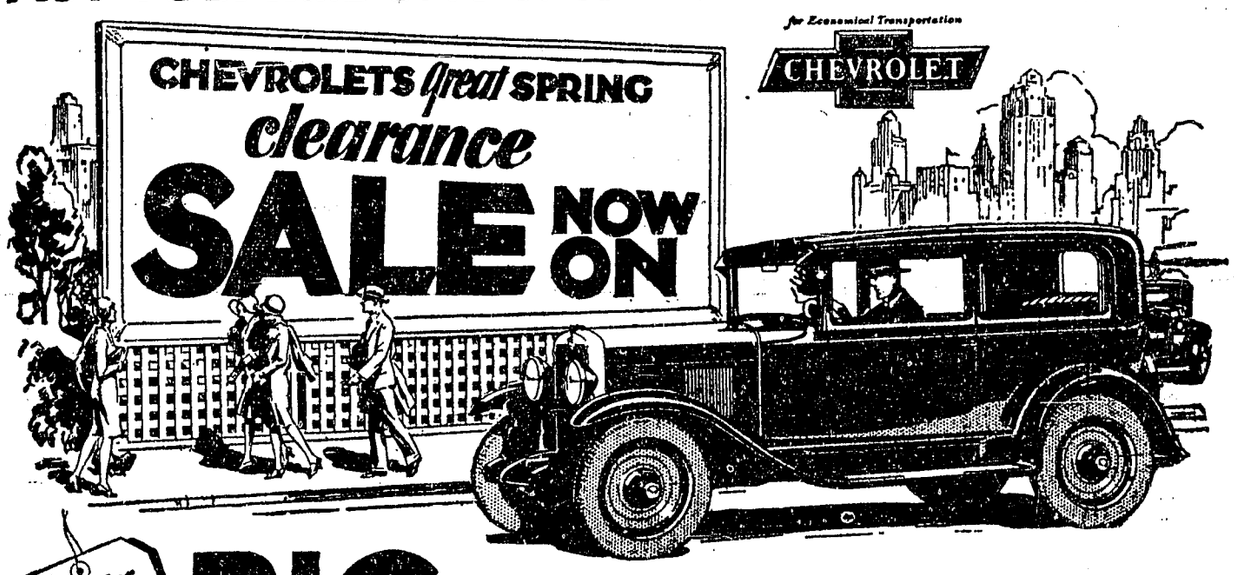

BIG REDUCTIONS ON USED CARS

look for this red tag

"WITH an OK THAT COUNTS"

If you haven't attended Chevrolet's Great Spring Clearance Sale, come in today! To make it the biggest of its kind ever held in this community we offer big reductions on popular cars that set a new record of value for your dollar!

The big reception given the 1930 Chevrolet has filled our showrooms with late model, low mileage cars that must be sold this week to make room for more trade-ins. Now you can secure a handsome, dependable used car bearing the red tag "with an OK that counts". This signifies that the car has been thoroughly reconditioned by expert mechanics to top-notch appearance and performance.

See our big selection of makes and models carrying the famous red "OK that counts" tag. Buy today and save!

THE MOST EXTRAORDINARY VALUES IN LOW PRICED 4 AND 6 CYLINDER CARS

1926 CHEVROLET COACH — An ideal car for all kinds of weather. Can comfortably accommodate five. Just newly re-Ducoed in sparkling black with yellow wheels to contrast. An exceptionally good motor makes this the best value available at this price. $125.

1928 OLDSMOBILE SEDAN — Now Oldsmobile performance and luxury are available at less than small car cost. Powerful six-cylinder engine is in fine shape. Interior of car is spotless. Body has just been re-Ducoed. New tires all around. Special price for this week only — $225 down; $38.82 per month.

1927 CHEVROLET CABRIOLET — Buy today. This car with an OK that counts. $125 down; $29.03 per month.

1928 CHEVROLET COACH—Buy one of these cars and you'll get more transportation than money ever purchased. They are 2-door 5-passenger models checked from stem to stern and marked with the famous red OK tags. Go to your nearest Chevrolet dealer and see these remarkable cars. $150 down; $29.03 per month.

We have the following cars in both open and closed models ranging from $50 up: Fords of all kinds, Buicks, Essex, Dodges, Hudson, Chrysler Maxwell, Dodge truck, Chevrolet truck and Ford truck.

1926 FORD ROADSTER with Delivery Body — Reliable performance, comfortable riding, cheap transportation. Special sale price only $75.00.

1927 CHEVROLET COACH—Roomy—good looking and serviceable. Motor runs perfectly. Good rubber and full equipment. $285.00.

1929 CHEVROLET SEDAN — Read that price! See this practically new Chevrolet—compare appearance, performance and reliability and you'll prefer it to anything the market offers at anywhere near this price. Completely equipped, ready to drive away at a reduction. $275 down; $44.68 per month.

1928 CHEVROLET ROADSTER — Offering a four-cylinder motor with speed, get-away and stamina. Has roomy Duco finished Fisher Body and five good tires. See it today. $125 down; $29.03 per month.

Including full coverage, insurance and fire and theft and interest

SMALL DOWN PAYMENTS—EASY G. M. A. C. TERMS

COX-VEVODA MOTOR SALES, UKIAH, PHONE 370

V. T. LEWIS, WILLITS, CALIF., PHONE WILLITS 1

BUY OK USED CARS FROM YOUR CHEVROLET DEALER